

I:\ghd\arup\consult\assess\ME\Projects\267164\29\164\15\_LAND SIZE ASSESSMENT\Work\Drawings\Water\WTRF-17.06.2015\_6:16 PM

PLANNING AND ENVIRONMENT ACT 1987  
**MANNINGHAM PLANNING SCHEME**  
 ADVERTISED PLANS  
 Planning Application Number: PLN22/0109  
 Date: 14 July 2022  
 Sheet 5 of 11

This document is made available for the sole purpose of enabling its consideration and review, as part of a planning process under the Planning and Environment Act 1987. The document must not be used for any purpose which may breach any Copyright.

**Manningham City Council**  
**Statutory Planning Unit**  
**SUPERSEDED**

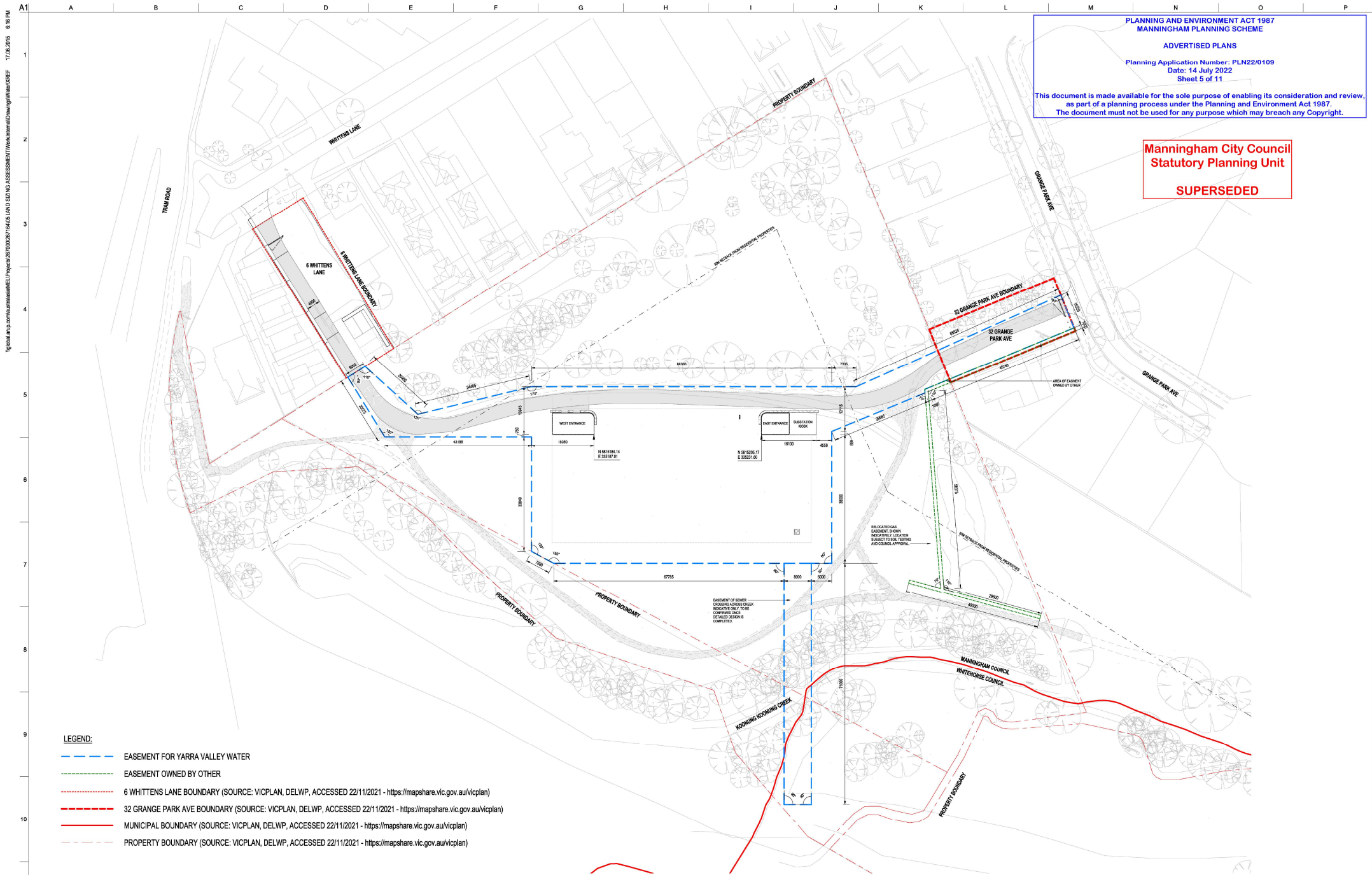

- LEGEND:**
- EASEMENT FOR YARRA VALLEY WATER
  - EASEMENT OWNED BY OTHER
  - 6 WHITTENS LANE BOUNDARY (SOURCE: VICPLAN, DELWP, ACCESSED 22/11/2021 - <https://mapshare.vic.gov.au/vicplan>)
  - 32 GRANGE PARK AVE BOUNDARY (SOURCE: VICPLAN, DELWP, ACCESSED 22/11/2021 - <https://mapshare.vic.gov.au/vicplan>)
  - MUNICIPAL BOUNDARY (SOURCE: VICPLAN, DELWP, ACCESSED 22/11/2021 - <https://mapshare.vic.gov.au/vicplan>)
  - PROPERTY BOUNDARY (SOURCE: VICPLAN, DELWP, ACCESSED 22/11/2021 - <https://mapshare.vic.gov.au/vicplan>)

Issue	Description	Date	By	Chkd	Appd

Issue	Description	Date	By	Chkd	Appd
A	PLANNING SUBMISSION - EASEMENT AND CIRCULATION	06/06/2022	ZR	NB	CM

Client  
**Yarra Valley Water Ltd**

Job Title  
**TRAM ROAD RESERVE  
 WATER RECYCLING FACILITY**



Sky Park, One Melbourne Quarter  
 200 Collins Street, Docklands, VIC 3008  
 Tel: +61 (0)3 9600 5000  
 Fax: +61 (0)3 9662 1546  
 www.arup.com

Drawing Title  
**EASEMENT PLAN**



Scale at A1	1 : 500
Discipline	ARCHITECTURE
Job No	267164-29
Drawing Status	PLANNING ISSUE
Drawing No	267164-29-ARC-DRG-A0003C
Issue	A