



MANNINGHAM COUNCIL STREET TREE PLANTING GUIDE

2023



Interpreter service

9840 9355

普通话 | 廣東話 | Ελληνικά

Italiano | عربي | فارسی



MANNINGHAM

Contents

1	Executive Summary	1
2	Introduction	2
3	Manningham’s Liveable City Strategy 2040	3
4	Urban Forest Principles	8
5	Biodiversity Values in the Urban Streetscape	10
6	Street Tree Selection and Management	13
	6.1 Species Diversity:.....	14
	6.2 The Right Tree for the Location.....	14
	6.3 Management Directions.....	15
	6.4 Powerlines.....	19
	6.5 Priority for Planting of Street Trees.....	20
	6.6 Main Roads.....	24
7	Precinct & Tree Character Mapping	25
	7.1 Precinct A: Central Urban.....	26
	7.2 Precinct B: Brickworks.....	29
	7.3 Precinct C: Yarra Backdrop.....	31
	7.4 Precinct D: Templestowe Hill.....	33
	7.5 Precinct E: Ruffey Creek.....	34
	7.6 Precinct F: Tullamore.....	37
	7.7 Precinct G: Doncaster Hill.....	39
	7.8 Precinct H: Koonung.....	41
	7.9 Precinct I: Serpells.....	43
	7.10 Precinct J: Mullum West.....	45
	7.11 Precinct K: Tikalara.....	48
	7.12 Precinct L: Millgate and Bellevue.....	50
	7.13 Precinct M: Warrandyte West.....	52
	7.14 Precinct N: Mullum Mullum.....	54
	7.15 Precinct O: Green Wedge.....	56
	7.16 Precinct P: Warrandyte Township.....	59
	7.17 Precinct Q: Wonga Park.....	61
	7.18 Precinct R: Brushy Park.....	62
	Appendix A: Detailed Street Precincts	63

1 Executive Summary

Manningham City Council has a commitment to increase its tree canopy cover throughout the municipality.

As a proactive measure Manningham reviewed its previous street tree planting guide the 'Manningham Streetscape Character Study' (2009). It was revealed that this study had become dated and previous tree species suggested throughout the document were no longer viable throughout the streets of Manningham. Climate change now eliminates a selection of tree species as well as other factors including tree establishment issues, inappropriate growth patterns and amenity considerations. Neighborhood changes are also rapidly occurring, particularly in the western half of the municipality where greater density residential living, either as unit developments or as high-rise apartment living, has established around retail precincts such as Doncaster Hill, The Pines, and Tunstall Square.

The greater residential living density has compounded social and environmental affects as the increased density of built form has resulted in increased hard surfaces of roof and driveway areas with generally reduced provision of private open space. The immediate need for residents within the medium density living, is the enhancement of their amenity and provision of a growing and well-maintained urban forest. Council's role is to work with communities in the provision and improvement of open space and streetscape amenity that both play important contributions in the enhancement of social and environmental values within Manningham.

Manningham City Council has a diverse character, the western half has well established residential properties developed during the late 1940's – 1970's that were developed on many fruit orchards and market gardens established in the early 20th century. The eastern half of the municipality has recent residential development of generally large properties, some of semi-rural character surrounded by indigenous bushland or land that was cleared for fruit orchards and agricultural purposes in the early 20th century.

This study reviewed the Streetscape Character Study of 2009 to critically rationalise its number of precincts and define new precincts based on the rapidly changing residential typology in the municipality. The consolidation of precincts then informed the streetscape character and species selection within each precinct of either deciduous, native, or indigenous species and in some precincts, a mix of tree types.

This study reviewed each of Manningham's 1820 streets including main and arterial roads, to determine the character type most appropriate for each street and road. Many streets and roads have numerous tree species relative to their length, some with over ten species which leads to a random and inconsistent streetscape. The study provides a benchmark of species selection and replacement planting to consolidate and strengthen the visual appeal of streets by selecting the theme species and planting additional trees that strengthen the amenity of individual streets and roads and ultimately contribute to the character of each precinct.

2 Introduction

Manningham City Council contributes as a middle ring suburb of the metropolitan area by enhancing biodiversity with its generally large, well treed allotments to the eastern half of the municipality in areas of Warrandyte, Wonga Park and Park Orchards. There are several creek lines which have corridors of indigenous trees that drain to the Yarra River to the municipality's northern boundary. Koonung Creek forms part of the municipality's southern boundary. Indigenous trees within these corridors are a significant asset to the municipality and contribute greatly to the environment and biodiversity. This should continue in the precincts defined in the character study.

The 2022 study has reviewed the streetscape Character Study of 2009 and through detailed assessment of forty-three (43) identified precincts; the precincts have been refined to eighteen (18) precincts. These new precincts now inform street tree species selection to create a more consistent theme within each of the eighteen precincts.

Manningham Council's Street Tree Planting Guide focusses on the existing and future provision of street trees within the municipality. This guide only relates to the planting of trees and does not provide justification for the removal of street trees. Tree removals are undertaken in line with Manningham Councils 'Tree Management Plan'.

'Living Melbourne – Our Melbourne Urban Forest Strategy'

Manningham City Council is one of thirty-two (32) municipalities and nine (9) state government and water authorities that have endorsed the Melbourne metropolitan urban forest strategy being 'Living Melbourne: Our Metropolitan Urban Forest'.

The strategy aims to provide the entire metropolitan community access to nature and aim to enhance canopy cover to improve people's mental and physical wellbeing and protect and enhance biodiversity and habitat corridors.

The endorsement of this strategy has derived from concerns that increasing urbanisation, has resulted in loss of permeable surfaces of grass and vegetation through development. Increased density of urban living and infrastructure has resulted in an increase in the urban heat bank, depletion of green spaces, the risks of climate change with its extreme weather events and loss of human connectedness, leaving vulnerable communities.

'Living Melbourne: Our Melbourne Urban Forest Strategy' launched in June 2019 sets a vision of "a thriving community that is resilient and connected through nature".

Urban forest comprises native and exotic trees, shrubs, ground cover on both private and public land across metropolitan Melbourne. It includes vegetation in parks, reserves private gardens, waterways, main roads, streets and buildings with green walls and roof top gardens.

'Living Melbourne' documents the importance and need for trees in providing a framework to strengthen social connectedness, habitats for nature, and mitigating the effects of the urban heat bank through providing shade for cooling, outdoor activities and reducing energy costs. Overall, the wellbeing and health of lives will be improved in a growing urban population.

3 Manningham's Liveable City Strategy 2040

The purpose of - the Liveable City Strategy (LCS) is to help shape the future of Manningham over the next twenty years. The LCS will ensure Manningham continues to evolve as a liveable, resilient, and desirable place to be. It responds to the significant pressure for development, and reinforces the distinct urban, suburban, and peri-urban/ rural character of different parts of the city.

The LCS provides an aspirational long-term vision and the six 'Key Directions' that will help deliver this vision. These Key Directions are to create vibrant activity centres, building social and cultural connectedness, thriving employment, housing choice and distinct communities, greening our city and sustainable transport and travel mode choice.

The Key Directions set out the objectives, strategies and actions that have been developed to enhance the liveability of Manningham. **The following objectives are set out under the key direction 'Greening Our City':**

- To provide a diverse range of safe, high quality and inclusive open spaces within walking distance of as many residents as possible.
- To provide walking and cycling access from all parts of the municipality to regional open space.
- To increase Manningham's Urban Forest capacity.
- To improve biodiversity by protecting and enhancing the natural environment.
- To reduce urban heat island effect through greener streetscapes and increased permeable surface.
- To create a more sustainable municipality.

A key ingredient of liveability is having access to a diverse range of accessible and green open spaces within easy walking or cycling distance of all homes, as well as leafy green streets to encourage active travel. **The objectives under Greening Our City set out following actions specifically for streets at Manningham:**

- Develop a streetscape character for each neighbourhood
- Establish a network of 'greenways' linking all residential neighbourhoods to open spaces
- Develop boulevards on main roads, with pedestrian friendly footpaths
- Increase density of street trees within residential streets and main roads wherever possible to assist in mitigating climate change
- Improve streetscape including path upgrades, improved lighting, and seating to provide for rest on local streets
- Build new road crossings, including signalised crossings where greenways cross main roads and measures to support informal crossings of local streets such as kerb extensions and raised platforms

The LCS further provides guidance for different types of streets to improve the public realm at Manningham. This Street Tree Planting Guide aims to support the implementation of the LCS by providing a species palette for Manningham’s streets and activity centers that will complement the ideas and recommendations encompassed in the Strategy.

Boulevards on Major Roads

Boulevards are to be developed on major roads. A central median strip with large canopy trees to be the defining feature of the boulevards. The boulevards should also create pedestrian friendly environments with planted nature strip separating cycle paths from the pedestrian paths on either side. The nature strip will consist of tall broad canopy trees, planted to provide greening.

Boulevards should incorporate Water Sensitive Urban Design (WSUD) into the streetscape, including rain gardens at low points within the topography, and median strips for water collection and filtration, where possible.



Fig. 1 Boulevard Typology

Bush Boulevard Typology in the Green Wedge

Major roads within the Green Wedge at Manningham are to be developed as ‘bush boulevards’. The distinctive characteristic of bush boulevard should be non-symmetrical tree planting along main roads to complement remnant vegetation and provide good visibility to significant natural features, as well as protect and encourage groundstorey planting. Streetscape upgrades are to prioritise natural finishes. To suit the Green Wedge character, formalise existing dirt paths, and/or provide footpaths with natural finishes, implemented on one side of the street or both sides of the street.

To enhance the Green Wedge character implementation of swale drains to create low impact Water Sensitive Urban Design Treatments (WSUD) to improve stormwater management is recommended.

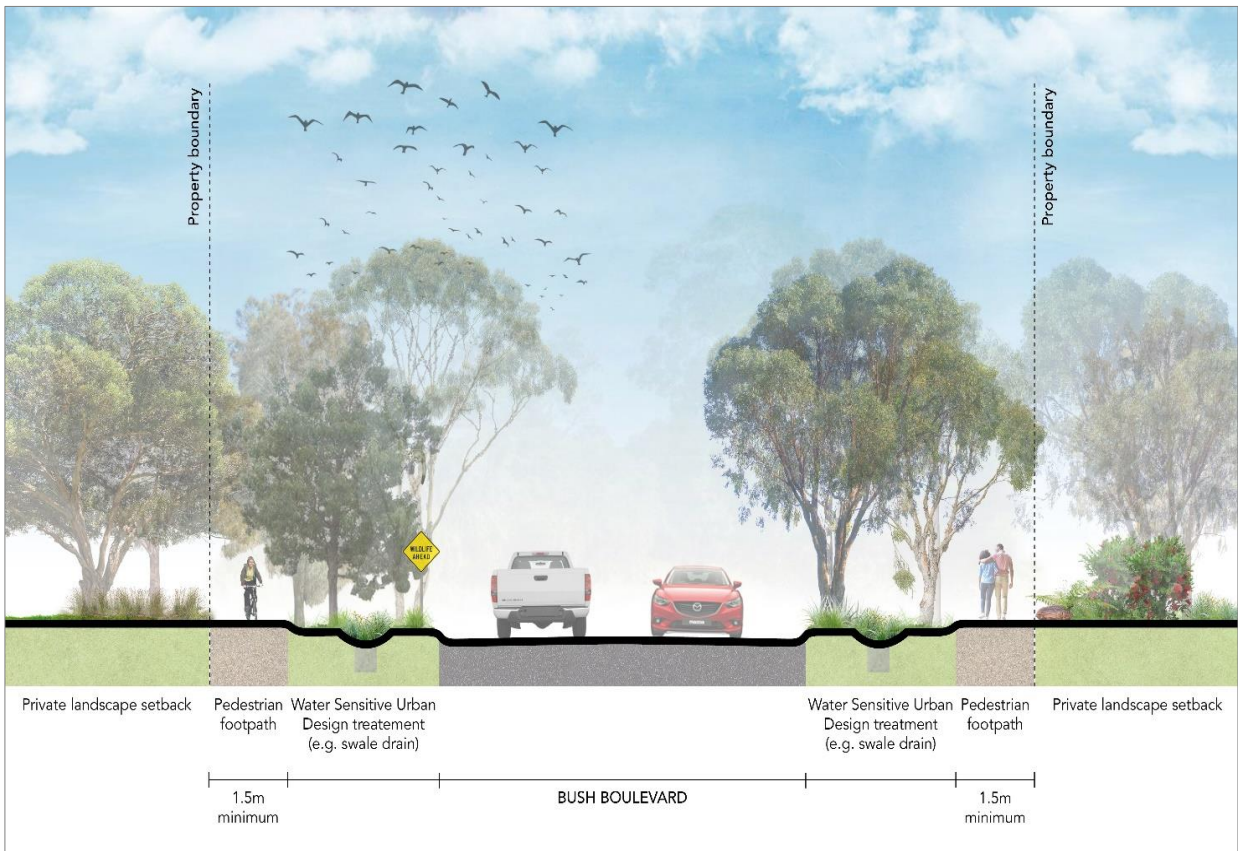

Fig. 2 Bush Boulevard Typology

Residential Streets within Manningham

Residential streets within Manningham to include a minimum 1.5m wide footpath and provide on-road cycle paths.

The trees on these streets should reflect each residential streetscape character statement. Larger trees to be planted on wider streets with no powerlines and native trees or indigenous trees to be planted to enhance biodiversity linkages.

Streets to incorporate Water Sensitive Urban Design (WSUD) into the streetscape, including rain gardens at low points within the topography, and median strips for water collection and filtration, where possible.

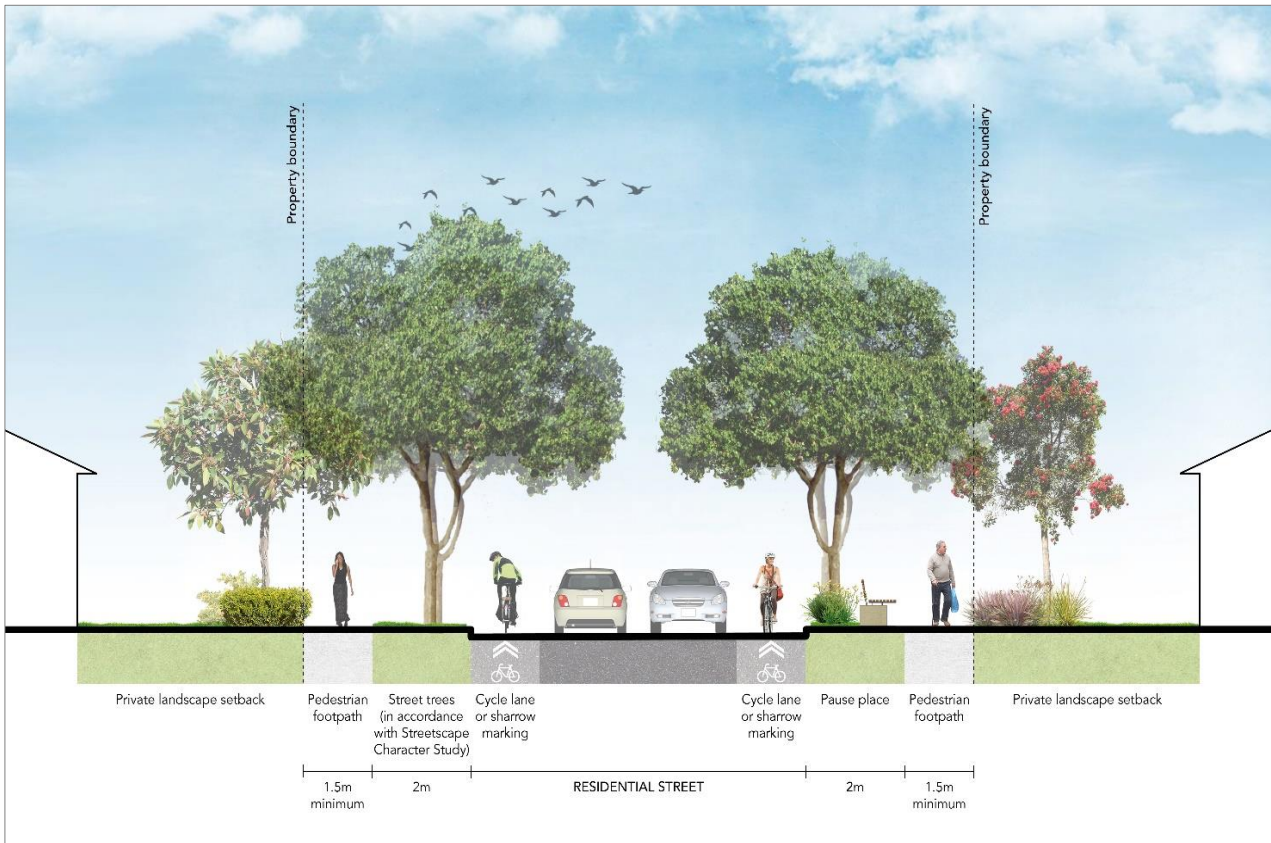

Fig. 3 Typical Urban Residential Street

Greenways

Greenways are integrated network of landscaped pathways that link open spaces, parks and other public facilities together. Greenways support a variety of active travel uses, including walking, running, bicycling, skating, and scootering. Streets will be integral to the delivery of Greenways at Manningham.

The implementation of Greenways incorporates streetscape improvements including canopied trees for shade, path upgrades, adequate lighting and signage. Separated pedestrian paths and bicycle paths to facilitate use of e-bikes while avoiding conflict with pedestrians thus encouraging greater walking, cycling, and contributing to community wellbeing.

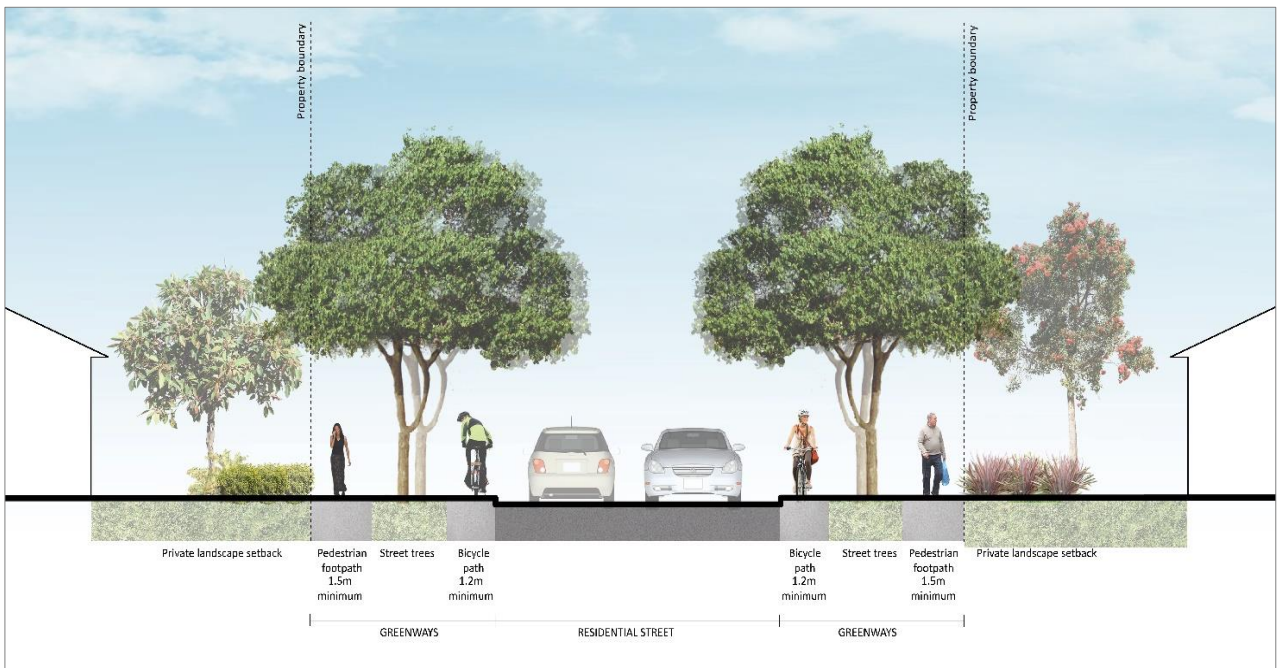

Fig. 4 Greenways on Residential Street

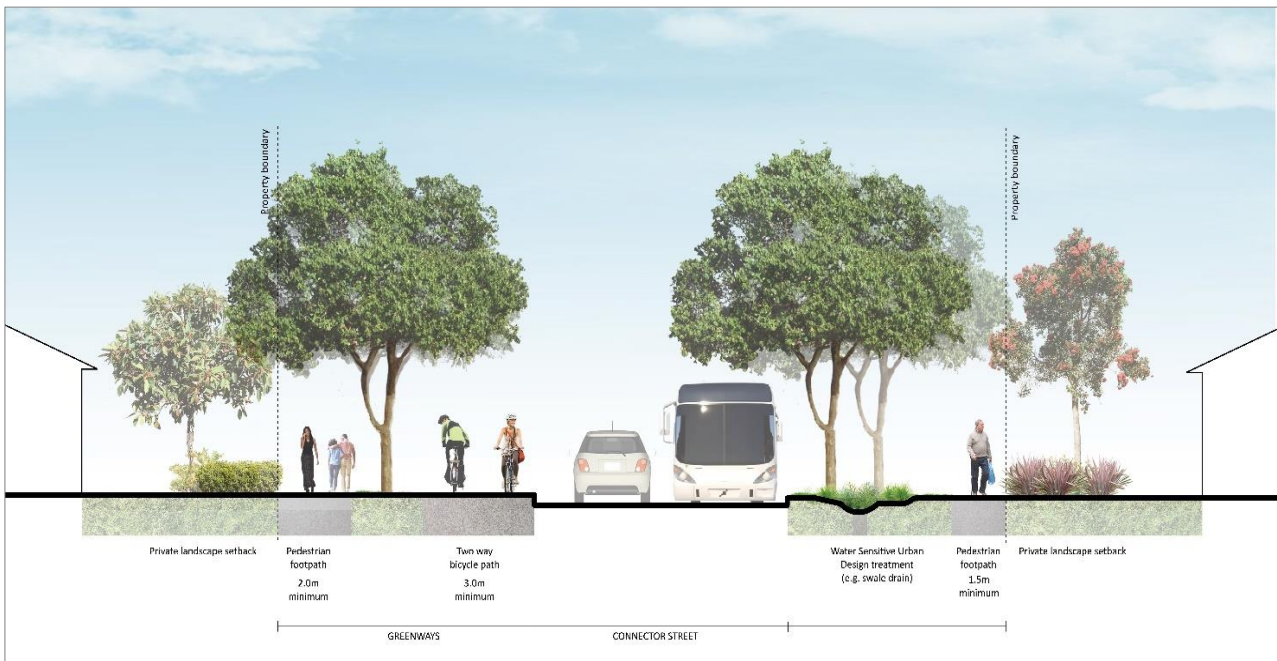
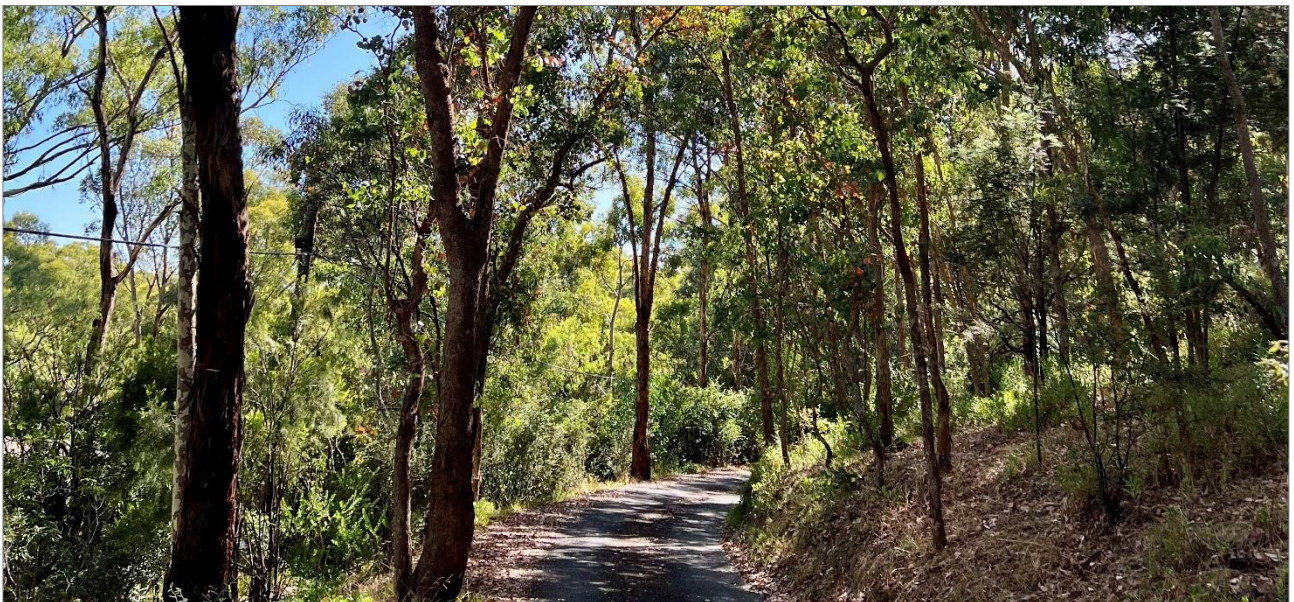

Fig. 4 Greenways on Connector Street

4 Urban Forest Principles

Increasing urbanisation has led to greater impervious hard surfaces of roofs, roads and car parking areas, creating an increasing urban heat bank. The loss of grass and vegetation reduces the balance to counter the impact of nitrogen dioxide, carbon dioxide and other greenhouse gases within the atmosphere. Already, the world is seeing more unusual and catastrophic weather events through floods, heatwaves, and wildfires. The overall depletion of vegetation compromises the environment substantially and eventually people's livability and wellbeing.

The Australian Government's report on climate change "The Critical Decade" states that it is beyond doubt that climate change is occurring.



Global average temperatures have risen and there is incidence of increased heatwaves, more erratic weather events and lower annual average rainfall. This places trees and vegetation under stress in biological function and susceptibility to attack by pests and diseases.

Urban forest principles support increasing vegetation on public and private land to bring greenery and nature into the city to assist in absorbing greenhouse gases. Street trees contribute to the value of large habitat corridors, capturing carbon dioxide for the photosynthesis process. Trees offer shade, Water Sensitive Urban Design (WSUD) opportunities and provide a sense of identity and amenity.

Scientific tree studies have proven that green grassed areas and groups and woodlands of canopy and vegetation have the benefits of increased shade, water retention, replenishment of ground water aquifers and the absorption of greenhouse gases.

The benefits of improving and increasing the cover of grass, shrubs and trees also translate to individuals and community physiological and mental well-being including social and economic benefits for individuals and the community.

More specifically the benefits of Urban Forest Principles are:

All levels of vegetation from pasture grass to forest absorb greenhouse gases of carbon dioxide, nitrogen dioxide and carbon monoxide from the atmosphere, and through the complicated photosynthesis process, transform into sugars which are used in plants to build cell structure of lignum tissue and ultimately wood. Oxygen is a by-product of the photosynthesis process and is returned to the atmosphere.

Other benefits are:

- The reduction of the heat island effect through shading to hard surfaced paved within urban areas.
- Reduction of high-volume stormwater flows, through buffering, passive irrigation (deflection of stormwater from paved surfaces to green spaces) and absorption stormwater to green spaces.
- Reduction in air pollution and greenhouse gas emissions.
- Increase in wildlife habitats and corridor links through grouping of canopy trees and particularly native and indigenous vegetation.

Landscape and Amenity Benefits of an Urban Forest

- Trees and associated green spaces particularly in urban areas, provide the opportunity for planners and land managers to create precincts with character, orientation, identity and establish places of memory, including a sense of place.
- Reconnect people with nature in a highly modified urban environment.
- Improve mental well-being within the community.
- Increase property values through the enhancement of distinctive streetscape character and amenity.

Issues Urban Forest Trees Contend with are:

- The presence of roads, roofs of buildings, hard concrete and paved surfaces, and car parks, contribute to the urban heat island effect through the pressure for development to maximise building footprints.
- Ageing trees particularly boulevard and avenue trees, in which all or the majority of trees were planted at the same time.
- Reduced moisture percolation through the soil profile due to reduced rainfall, increased evaporation, and loss of permeable surfaces.
- More intense rainfall events with high surface run off flows without adequate percolation of water.
- Increased pest and disease activity with more favourable climatic conditions of generally warmer conditions that are conducive to more pest/ pathogen activity.

5 Biodiversity Values in the Urban Streetscape

Significant natural habitats are often initially cleared, and, in many circumstances, simplified human-centred landscapes are created in their place. There are green spaces created in new urban habitats, but they are not usually native nor complex habitats. Almost all urban treatments create simplified ecosystems without the complex flora and physical habitat components, such as logs, litter, groundstorey and shrub layers and hollow-bearing trees, that occur in natural bushland.

There has been more and more native and indigenous species planted in gardens and public open space in recent decades and this has transformed the faunal diversity of Australian cities.

Urban habitats create good habitat for the aggressive and predatory native species that are typically not kind to other smaller native species. Urban parklands, i.e., trees and lawn with no understorey, support aggressive colonial native birds such as Noisy Miners, which harass other native birds. In addition, species such as Australian Magpies, Currawongs and Ravens thrive in urban habitats and often prey heavily on smaller native birds leaving simpler bird communities. There are ways to enhance urban habitats for increasing fauna diversity, but it will be difficult to impossible to restore substantial habitat for a wide variety of native fauna in urban areas.



The urban population of Australia have long been urged to do their bit for indigenous flora and fauna but their efforts in urban areas will only have limited impact. The native and then indigenous planting movements were the first steps of this process. In more recent years the community has had “bee hotels” and nest boxes added to the list of actions that people can do to help support native fauna.

Sustainable gardening and Gardens for Wildlife, using less water, planting natives, etcetera is the newest wave of encouraged actions. All these actions have the potential to be useful for native fauna in urban habitats but supporting almost only reasonably secure native fauna species.

As discussed above this action is unlikely to help support threatened species but Australians are certainly keen to have native species dominate their urban spaces as it reinforces their personal and cultural attachment to the land.

Larger natural areas embedded within or beyond urban and farming landscapes are where the most significant habitats for many species, particularly threatened species, occur. Enhancing urban habitats will make a limited contribution to supporting indigenous biodiversity but conserving and enhancing larger connected natural areas can. This will support many common and threatened species effectively. The City of Manningham contains large blocks of natural habitats along the Yarra River or Koonung Creek and in the Green Wedge in the eastern end of the city. Protecting and enhancing the larger areas of habitat in the city, and their habitat connections, is the highest priority because it could have the most impact for a wider variety of species.

However, the most significant contribution that local streetscapes can make is adding buffering and connection to larger areas of indigenous habitats within urban and peri-urban matrix.

“In summary, it is certainly important to consider the potential for streetscapes to enhance habitat for native birds, other values, and other ecosystem services.”

Mapping and Priorities for Streetscape Habitat Corridors:

In Manningham, there are important areas of indigenous bushland and habitat, known as sites of ecological significance. As discussed above the most important measure for protecting and enhancing local indigenous biodiversity is the protection and enhancement of the existing bushland reserves and stream corridors.

With the aim of protecting and enhancing important habitats the sites of ecological significance were considered as the most important areas to emphasise native and indigenous habitat enhancement. This priority approach is proposed as it releases other areas of the city for more flexibility in the planting approach, i.e., if residents in areas distant from sites of ecological significance want an exotic character to their street, then there isn't an overriding reason to exclude that type of character in many parts of the city.

The mapping approach used is relatively simple using the following principles:

- Existing stream corridors such as Koonung Creek and the Yarra River would be enhanced by using native or indigenous tree and understorey plantings along adjacent streets
- Reserves with indigenous habitats would be enhanced by using native or indigenous tree and understorey plantings along adjacent streets
- Some corridors for using native and indigenous understorey plantings are proposed to link habitat in large reserves through modified stream corridors; and
- Small areas of urban development in the Manningham Green Wedge were mapped as priority areas for native and indigenous plantings to support the habitats around them,
- It is recommended that streetscape plantings be based on natural associations of indigenous species such as Ecological Vegetation Classes (EVCs) when appropriate. In essence, the shrubs and groundstorey species from specific EVCs will be used to the same conditions.

Maps of the original EVCs that would have occurred across the city are available on DELWP's Naturekit website and these should be the beginning basis of designing streetscapes.

Canopy Trees:

The most abundant element of a streetscape is of course the overstorey trees. Canopy trees make an important contribution to supporting native birds and helping connect larger areas of habitat protected on public or private land. Native and indigenous canopy trees will support common indigenous fauna and on rare occasions even threatened species, such as the endangered Swift Parrot feeding on Red Ironbarks or Red Gums on their migratory routes.

As indicated above adding native and indigenous tree species to urban landscapes will be very useful in enhancing habitat for indigenous fauna while achieving many other ecosystem services for enhancing urban amenity.

Recommendations to Enhance Manningham's Streetscapes from a biodiversity perspective:

- Use native and indigenous species as the highest priority for streetscapes near existing sites of ecological significance and stream corridors to protect and enhance existing large areas of habitat.
- Add understorey, including wildflowers, grasses, and shrubs, thorny, if possible, to streetscape plantings in the urban areas of Manningham.
- Design streetscape plantings with the original Ecological Vegetation Classes as the base planting guild when appropriate.
- Prioritise the planting of the largest tree possible taking into account site requirements
- Implement water sensitive urban design when possible, during streetscape renovations; and
- Use native and indigenous tree species where appropriate

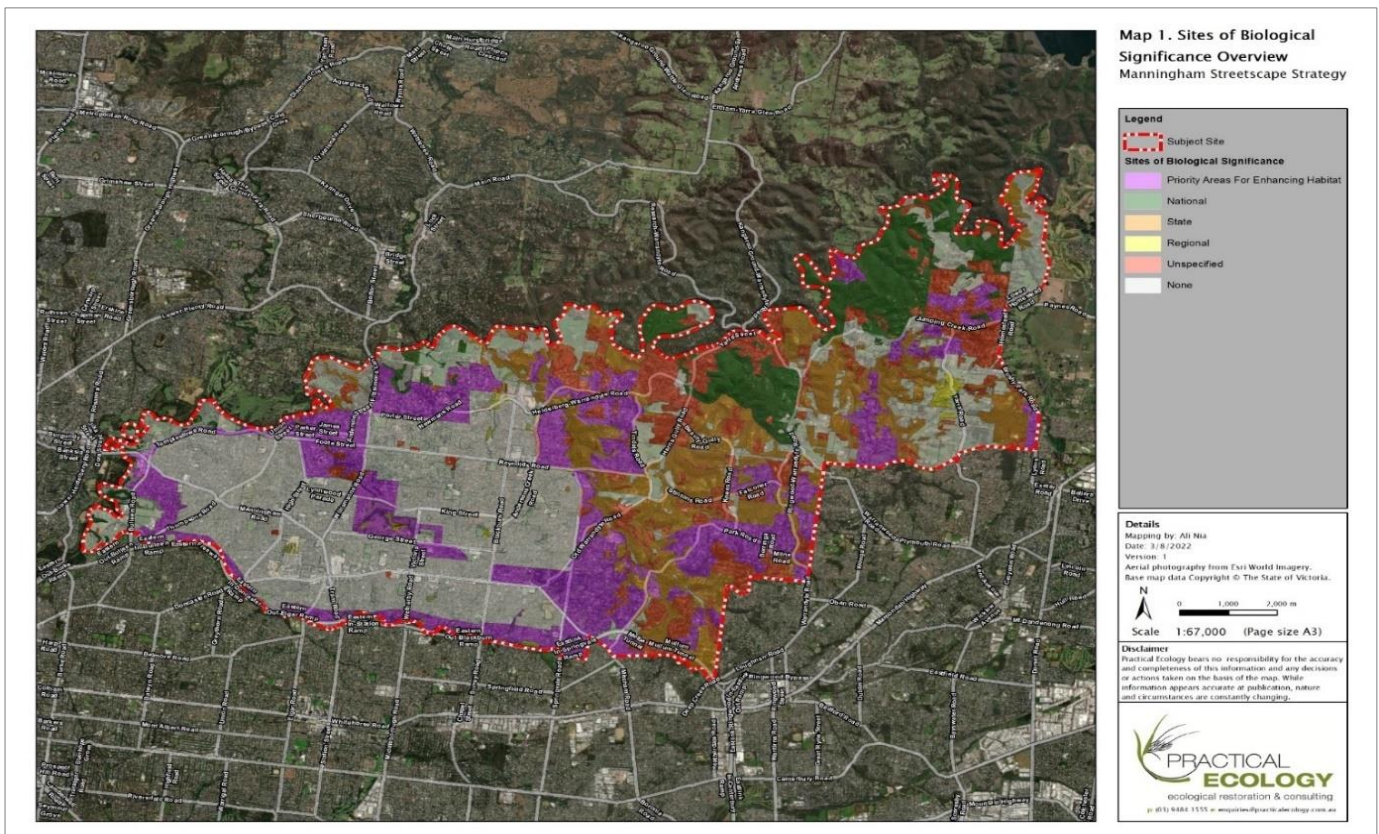

6 Street Tree Selection and Management

The Manningham Council Street Tree Planting Guide provides guidelines to determine appropriate species selection based on the precinct review utilising appropriate urban forest principles, biodiversity values, risk, and landscape amenity.

A species palette has been selected based on these values on a precinct-by-precinct basis and this palette is to be used to guide tree planting selection until this plan is reviewed in years to come. The selection of street trees requires expertise and experience by Council officers.

There are many factors to be considered in making an informed decision that will establish a long-term character for a street or main road including its contribution to the precincts character. Council is also committed to undertaking trials with small sections of streets and parkland to test the performance of new cultivars and varieties of trees.

The criteria for selection are as follows:

- Tolerance to street/road conditions, wind, air and soil pollution, radiant heat, compacted soil, pest, and diseases.
- Root development/extent to minimize infrastructure damage.
- Seasonal appeal and appearance.
- Drought tolerance.
- Longevity and life span to maintain streetscape character.
- Shape and structure, including pruning and maintenance requirements.
- Fruit and/or leaf drop and threat to pedestrian safety i.e., tripping, rolling ankles and slipping.
- Habitat and biodiversity values.
- Avoidance of specifying and trialing environmental woody weeds.
- Single trunk and capability of formative pruning allowing motorist and pedestrian sight lines.
- Clearance to overhead power lines or aerial bundled power wires.
- Performance of new cultivars and species constantly under review by Council's Arborists.

6.1 Species Diversity:

Most street trees in Manningham belong to seven botanical families, with 65% of existing street trees belonging to the Myrtaceae family, comprising the genera of *Eucalyptus*, *Lophostemon*, *Callistemon*, *Agonis* and *Melaleuca*.

6.1.1 Top 20 Species

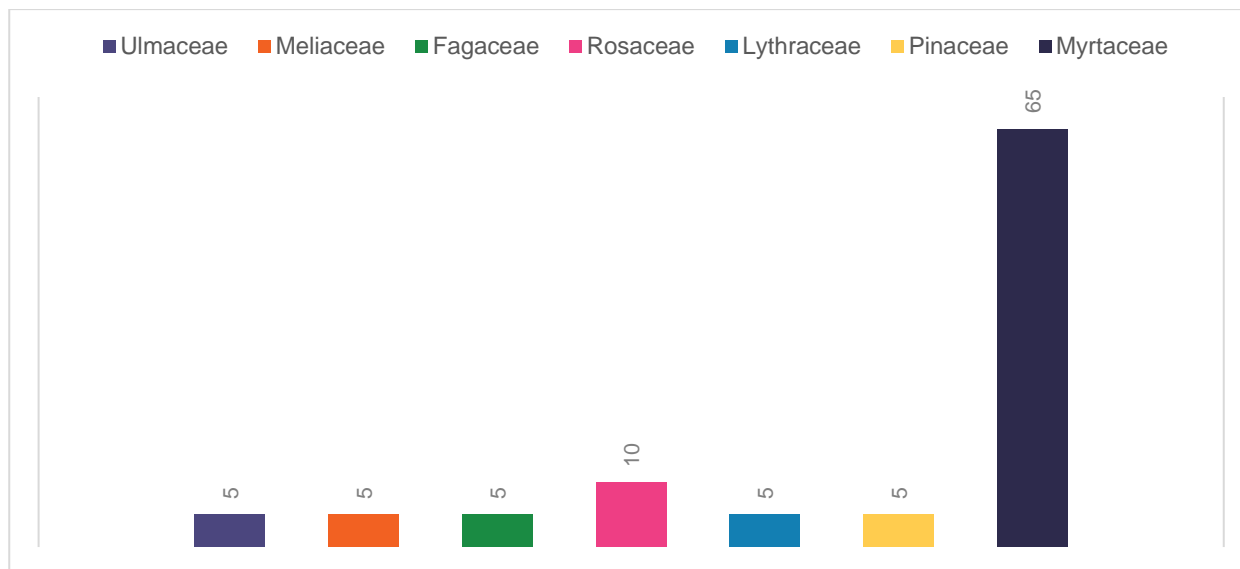

Urban trees must contend with several site and environmental issues, including:

- Radiant heat from asphalt roads and concrete footpaths.
- Compacted soil types and various surface treatments, from grassed, mostly narrow nature strips to hard paved surfaces.
- Attack by pests and diseases.
- Climate change, soil moisture high/low stress to trees.
- Limited access to rainwater.
- Soil contaminates including oil on roads/lack of root space in cramped conditions and atmospheric pollution.

6.2 The Right Tree for the Location

The new streetscape character precincts assist in refining or distilling the species selection within each precinct. Each precinct has a tabulated chart listing recommended species.

The consolidation of precincts establishes the strategic direction for the selection of replacement species, infill planting and new planting to provide long term consistency of tree species within a given street and transcending to the precinct. The aim is to select the largest canopy tree possible for a particular street and individual location.

The following factors need to be in the selection of street trees:

- The defined precinct character, whether native/indigenous, exotic, deciduous or a mix of tree types.
- The presence of overhead power wires.
- The presence of underground services.
- Sight lines for motorists.
- Is it an avenue of established trees that should be preserved?
- Width of the grassed nature strip.
- Cut out within a hard paved area.
- Grassed nature strips of under 1.2 metres width should have small street tree species. Many residential nature strips in Manningham are between 1.5 to 1.8 metres in width and where possible should support medium-sized canopy street trees. Nature strips of over 3 metres in width have the soil volume to support large canopy street trees.
- Geology and soil type i.e., Silurian alluvial deposits to gravelly shale soils.

6.3 Management Directions

6.3.1 Diversity

An important management strategy and overarching tool in the broad future for the municipality, is to provide a diversity of street tree species. Climate change brings risks of increased incidence of pests and diseases, stronger solar radiation, and extreme weather events. To combat this Manningham Council will implement:

- A diversity (a range) of tree species and age will assist in future-proofing the desired character of a precinct.
- A mix of species and age to create a more sustainable tree population.
- Additional infill street tree planting throughout the streets and main roads in the municipality, thereby creating age differential within a given street or main road. This avoids creation of a bare street when uniform street trees require replacement.

6.3.2 Tree Trials

Manningham City Council's Arborists are conducting recorded trials of trees. The recommended list of species within this study includes species and cultivars to be considered but is not exhaustive, as further cultivars and species can be trialed and nominated for their performance.

6.3.3 Canopy Coverage

The broad objective of this plan is to increase the canopy coverage in streets and main roads.

6.3.4 Setbacks

There are required setbacks from infrastructure and safety considerations to allow for including:

- Set back from nature strip crossovers to private driveways, a minimum of 3 metres
- Set back from street light poles and power poles (sometimes combined as one pole) 4 metres.
- Set back from the departure side of intersections 8 – 12 metres, depending on street width and traffic volumes.
- Set back to the approach side of intersections 15-18 metres, depending on street width and traffic volumes.
- Set back from fire hydrants of 2.5 metres
- Avoid planting trees directly over incoming gas, water, and electricity services to residential and commercial properties.



6.3.5 Resident Consultation

An important element to Manningham’s annual street tree planting program is customer consultation.

Communication surrounding the planting of a tree (or trees) out the front of a property will be undertaken prior to the planting season each year. The annual street tree planting program happens between April and October each year during the wetter months, therefore giving the tree the best opportunity to establish. Occasionally trees are planted outside this period, however, these numbers are limited.

Once the tree planting program has been confirmed, a letter will be posted to all affected residents and/or property owners. Allowing adequate time for the occupant to provide feedback or request a call to discuss. All feedback will be considered during the feedback period **before trees are ordered from the nursery**. However, once a tree has been planted, it will not be removed or changed for a different species.

Should there be any queries regarding the planting of the tree one of the Council Arborists or Parks administration staff will provide feedback.

Tree species selection is based on the precinct species palette. If the occupant of the property is not happy with the species choice, they can provide feedback by calling our customer service team on 03 9840 9333.

City of Manningham’s arboriculture team will consider all requests and may be able to find a suitable substitute, this is dependent on the existing streetscape, species palette and available stock. However, this decision would ultimately be decided and confirmed by our Council Arborist based on our ‘Street Tree Planting Guide’.





Return Address:
PO Box 1
DONCASTER
VIC 3108

20 March 2023

Resident / Property Owner
12 Resident Drive
DONCASTER EAST
3109

Dear Resident/Property Owner

As part of Council's ongoing commitment to greening the municipality, the nature strip outside your property has been identified for our 2023 Tree Planting Program.

Our street tree planting program usually takes place between May and October each year, however the timings may vary to make the most of planting conditions. Our focus is on planting the right tree in the right place and tree species are carefully selected based on a range of factors including the environment and conditions of the site.

Our commitment is in line with State Government objectives to retain and improve the Urban Forest canopy cover and our street trees provide the community with a range of essential social, economic, and environmental benefits, such as:

- Making local areas more beautiful
- Improving neighbourhood amenity
- Decreasing energy costs by providing shade
- Providing homes and a food source for native wildlife
- Making local streets more liveable by mitigating the Urban Heat Island effect

In 2023 we'll plant approximately **2000 trees** in parks, reserves, and streetscapes.

For the first two years the trees will be mulched and watered, however, we welcome a little more water from residents in the summer months if possible. We will then continue to monitor and maintain the tree for its lifetime.

Please be mindful of piling grass clippings around newly planted trees as this can be detrimental to the tree's health and life expectancy. Grass clippings can be disposed of in your green waste bin.

For further information about our tree management please visit
www.manningham.vic.gov.au/trees-and-other-vegetation

If you have any questions about this or anything else, please contact us on 9840 9333 or email manningham@manningham.vic.gov.au

Yours sincerely

City Amenity, Parks



Interpreter service
9840 9355
普通话 | 廣東話 | Ελληνικά
Italiano | عربي | فارسی

Manningham Council
699 Doncaster Road (PO Box 1), Doncaster, Victoria 3108
p 03 9840 9333 f 03 9848 3110
e manningham@manningham.vic.gov.au
ABN 61 498 471 081 manningham.vic.gov.au

Example of New Street Tree Planting Letter

6.4 Powerlines

Careful consideration must be taken when making decisions surrounding the planting of trees within the vicinity of overhead power lines. Some trees such as Liquidambars are apical dominant with a central leader and are therefore difficult to shape around power wires. There are also regulated requirements when it comes to powerlines being the Electrical Safety (Electric Line Clearance) Regulations 2020.

Overhead power lines are within most residential streets and main roads of the municipality. Recent subdivisions within Park Orchards, Donvale, and Templestowe, have their visual amenity improved through the undergrounding of power wires. Council has in the past met the obligation of pruning street trees around power wires. Pruning costs have increased and now careful consideration must be given on a street-by-street basis, as to the viability of the regular pruning of trees around power wires. Spreading canopy trees in high traffic volume and boulevard character streets will remain a priority for a large tree beneath power lines. In short length residential streets with overhead power wires on both sides, small growing trees need to be planted and over time where this type of street has mixed species, a single species be selected that meets the selection criteria for each precinct's residential streets and main roads. Where power lines are on one side the strategic direction is to establish small canopy trees under the power lines and to the unencumbered side, establish large canopy trees.

The tree species that have a spreading canopy can be effectively shaped around power wires, however the cost and downtime has become a major concern for tree management in the municipality. Selection of small trees that don't reach power lines is a priority. There are certain streets and main roads where the scale of the street with respect to nature strip and street width and the presence of overhead power lines requires a large spreading canopy tree and in certain streets council may consider the planting of tree species that can be pruned around overhead wires.



6.5 Priority for Planting of Street Trees

The following criteria are to form the basis for council's planting:

- High profile traffic volume, the width and length of the street.
- Streets and main roads without street trees.
- Replacement of trees reaching senescence.
- Streets and main roads where residents have requested trees, including replacement species.
- Infill planting drawing on the dominant species already present within a street or main road.

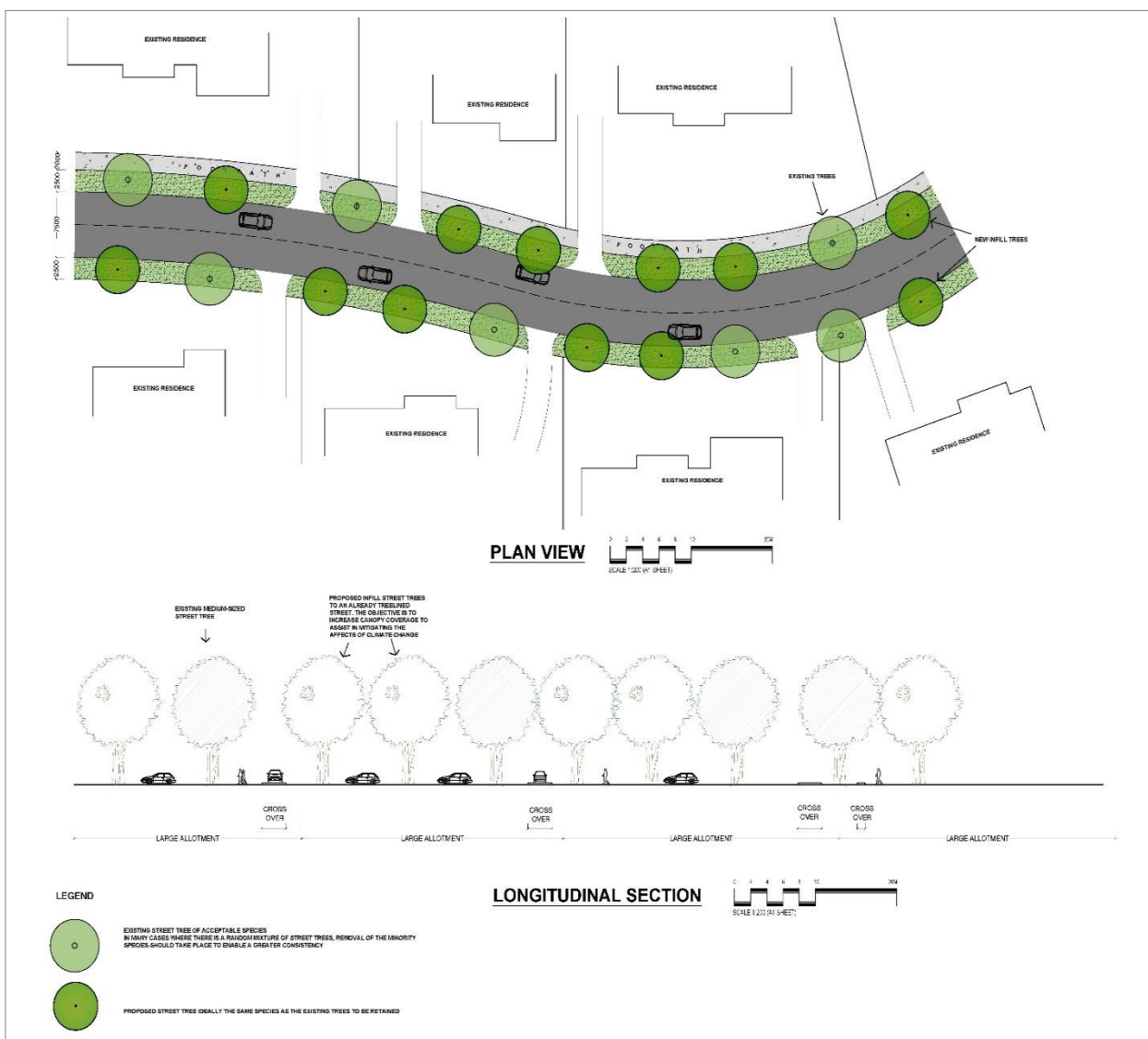

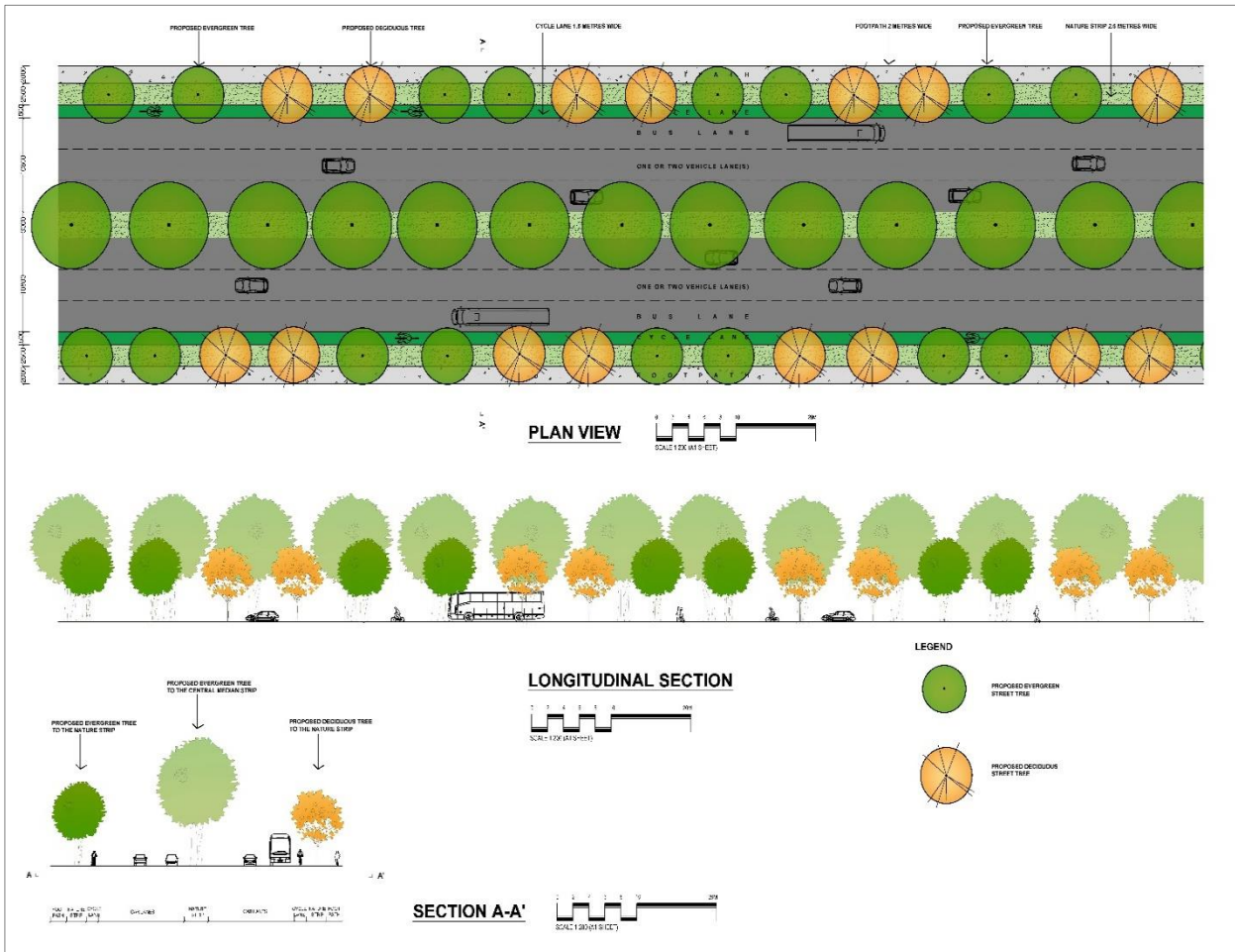

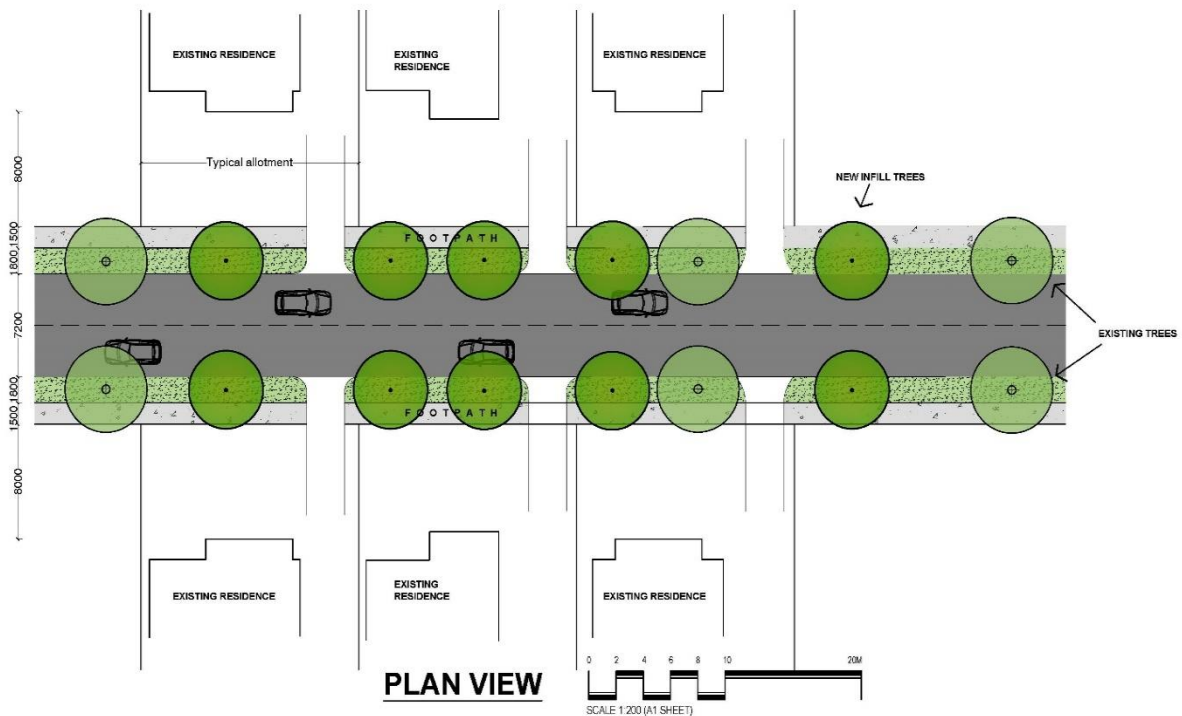



INFILL STREET TREE PLANNING TO CREATE GREATER CANOPY COVERAGE

LONGITUDINAL SECTION

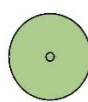
LEGEND

- 

Existing street tree of acceptable species.
In many cases where there is a random mixture of street trees, removal of the minority species should take place to enable a greater consistency.
- 

Proposed street tree ideally the same species as the existing trees to be retained.

6.6 Main Roads

Main roads make a significant contribution to the urban heat island effect. Their large dense, hard, dark, and solid surface area absorbs and retains heat. For this reason, it is critical to target these areas for tree planting as this will result in shade and ultimately cooler environments.

Main roads throughout Manningham include:

- Springvale Road
- Blackburn Rd
- Victoria Street
- Weatherby Road
- Thompsons Road
- Parker Street
- Reynolds Road
- Foote Street
- Bulleen Road
- Manningham Road
- Heidelberg Warrandyte Rd
- Ringwood Warrandyte Road
- Mitcham Road High Street
- Templestowe Road
- Doncaster Road

Main roads traverse through the character precincts (resulting in a change in area character) so will be treated as their own entity when it comes to species selection. Tree species will be chosen by Manningham Council even though most of these roads are also owned by the Department of Transport. Manningham Council has an agreement to undertake maintenance of vegetation along these roads throughout the municipality on behalf of the Department of Transport (Vic Roads). When Council undertakes tree planting along these roads trees will be carefully selected from the species palette in alignment with Manningham's 'Liveable City Strategy' and the 'VicRoads Tree Policy'.

Tree selection for main roads owned by DOT is required to be approved by the road authority prior to planting. Council will liaise with the Department of Transport with a vision to plant the appropriate tree that can provide shade and amenity with minimal disruption to infrastructure and limited interference with traffic.

[Road Network Policy: VicRoads](#)

“Our tree policy describes our approach to managing and promoting trees and assisting practitioners as part of managing the road network to deliver outcomes for the community. We aim to support active travel and healthier environments, and facilitate a safe and efficient road network, by promoting trees in the road reserve where possible.” (VicRoads Tree Policy 2016)

7 Precinct & Tree Character Mapping

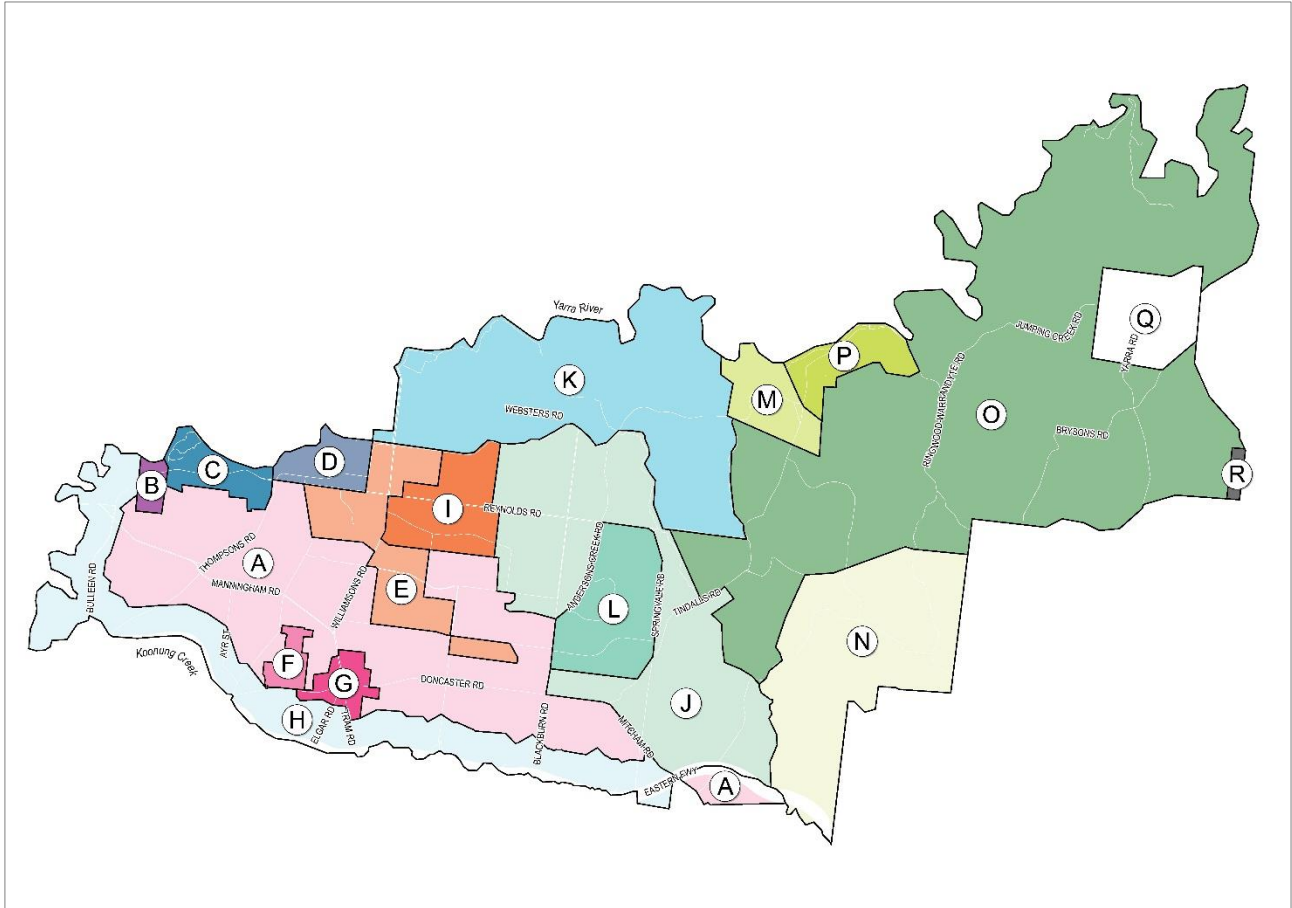

A	Central Urban	70% exotic, 30% native/indigenous	J	Central	Predominantly native and indigenous
B	Brickworks	90% exotic, 10% native/indigenous	K	Low Density	Predominantly native and indigenous
C	Yarra Backdrop	Predominantly indigenous, some native	L	Millgate - Bellevue	Mix of exotic and native/indigenous
D	Templestowe Hill	Predominantly indigenous, some native	M	Warrandyte West	Predominantly native and indigenous
E	Ruffey Creek	Predominantly native/indigenous	N	Mullum Mullum	50% exotic, 50% native and indigenous
F	Tullamore	50% exotic, 50% native/indigenous	O	Green Wedge	Predominantly native and indigenous
G	Doncaster Hill	Predominantly exotic	P	Warrandyte Township	Indigenous
H	Koonung	Predominantly indigenous and native	Q	Wonga Park Township	Predominantly indigenous
I	Serpells	Mix of exotic, native and indigenous	R	Brushy Park	Predominantly indigenous

7.1 Precinct A: Central Urban

While there may be subtle layout differences between the many subdivisions of Bulleen and Doncaster during the late 1940 to 1970's, overall, there is a homogenous streetscape character throughout this central urban precinct, being flat to gently undulating terrain supporting a strong network of grid streets with relatively narrow 1.5- to 1.8-metre-wide nature strips to both sides and overhead power wires to one side. Concrete kerb and channels define road edges and most residential streets are 7.2 metres in width. Housing styles vary, front fences and/or garden beds of shrubs defines front boundaries.

Precinct A residential type is undergoing rapid change with single storey residential properties of the late 1940's to the mid-1970's being replaced with two storey residences with some being unit and townhouse developments. The overall loss of private open space in new residential developments has increased hard surfaces (roofs, driveways) and reduced opportunities for planting trees.

The main well established tree species are:

- *Lophostemon confertus* (Queensland Box)
- *Melaleuca styphelioides* (Prickly Paperbark)
- *Melaleuca linariifolia* (Snow in Summer)
- *Prunus cerasifera Nigra*
- *Prunus blireana* (Plum Tree), with recent planting of *Pyrus calleryana forms* (Ornamental Pears) and *Lagerstoemia indica x faueri forms* (Crepe Myrtle).

It is preferable that these species are not replaced, however, this will be managed on a case-by-case basis to keep within a landscape theme based on location and conditions e.g., a decision to replace one of these species should there already be an established avenue of that species and replacing with something different would affect the overall character and aesthetic of the landscape.

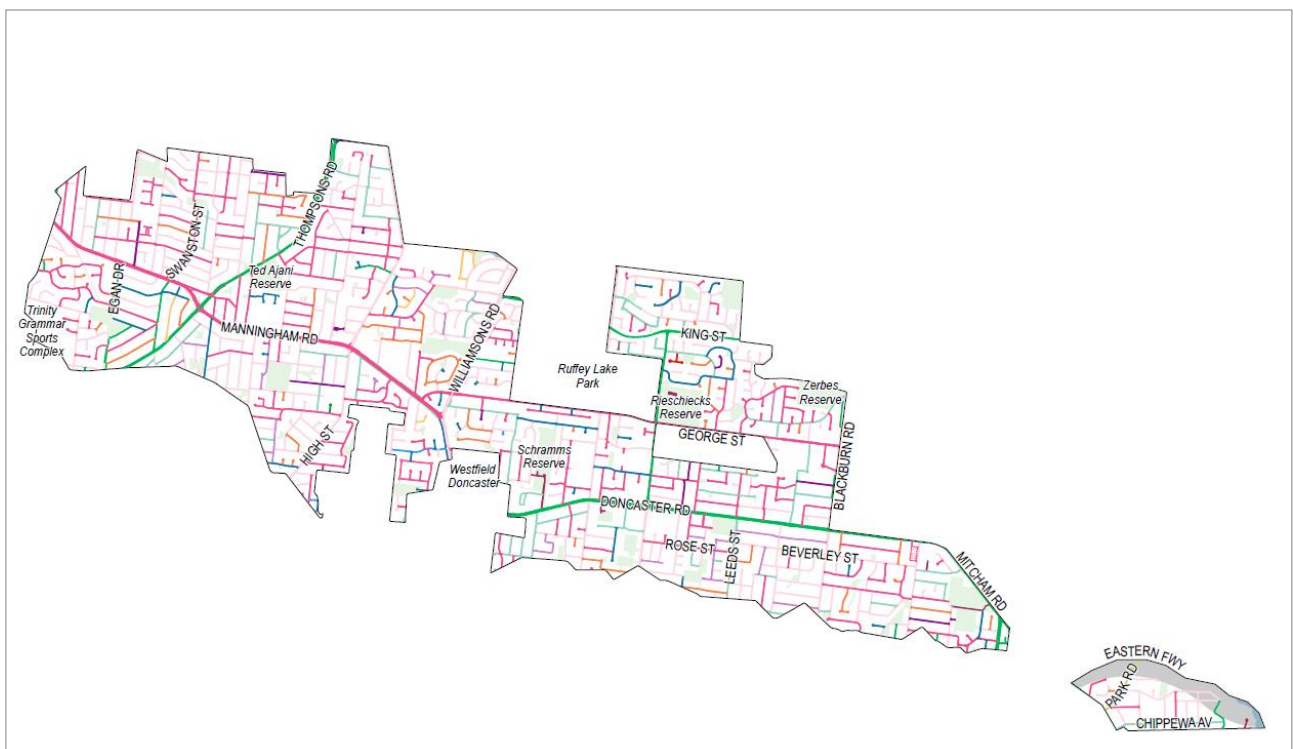



7.1.1 Central Urban Street Tree Palette

Small Native	Medium Native	Large Native	Small Exotic	Medium Exotic	Large Exotic
<i>Backhousia citriodora</i> (Lemon Myrtle)	<i>Corymbia citriodora</i> 'Scentuous' (Dwarf Pink Gum)	<i>Angophora costata</i> (Smooth-barked Apple Gum)	<i>Cercis siliquastrum</i> (Judas Tree)	<i>Acer monspessulanum</i> (Montpellier Maple)	<i>Cedrus atlantica</i> (Atlas Cedar)
<i>Brachychiton populneus acerifolius</i> (Brachychiton Hybrid)	<i>Corymbia maculata</i> 'Lowanna' (Dwarf Spotted Gum)	<i>Angophora floribunda</i> (Rough-barked Apple Gum)	<i>Koelreuteria paniculate</i> (Golden Rain Tree)	<i>Acer truncatum x platanoides</i> (Maple Hybrid)	<i>Fraxinus</i> 'Raywood' (Claret Ash)
<i>Callistemon citrinus x viminalis</i> (Bottlebrush)	<i>Cupaniopsis anacardioides</i> (Tuckeroo)	<i>Brachychiton populneus</i> (Kurrajong)	<i>Malus trilobata</i> (Three-lobed Apple)	<i>Carpinus betulus</i> (European Hornbeam)	<i>Platanus orientalis</i> (Oriental Plane)
<i>Corymbia eximia</i> 'Nana' (Dwarf Bloodwood)	<i>Syzygium floribunda</i> (Weeping Lilly Pilly)	<i>Corymbia calophylla</i> (Marri)	<i>Pistacia chinensis</i> (Chinese Pistachio)	<i>Fraxinus pennsylvanica</i> (Green Ash)	<i>Quercus acutissima</i> (Sawtooth Oak)

<i>Eucalyptus gregsoniana</i> (Dwarf Snow Gum)	-	<i>Eucalyptus cinerea</i> (Argyle Apple)	<i>Pyrus betulaefolia</i> (Birchleaf Pear)	<i>Jacaranda mimosifolia</i> (Jacaranda)	<i>Quercus canariensis</i> (Algerian Oak)
<i>Geijera parviflora</i> (Wilga)	-	-	-	<i>Parrotia persica</i> (Persian Ironwood)	<i>Quercus macrocarpa</i> (Burr Oak)
-	-	-	-	<i>Quercus phellos</i> (Willox Oak)	<i>Quercus virginiana</i> (Evergreen Oak)
-	-	-	-	<i>Ulmus parvifolia</i> (Chinese Elm)	<i>Ulmus davidiana</i> var. <i>japonica</i> x <i>pumila</i> (Sapporo Autumn Gold Elm)

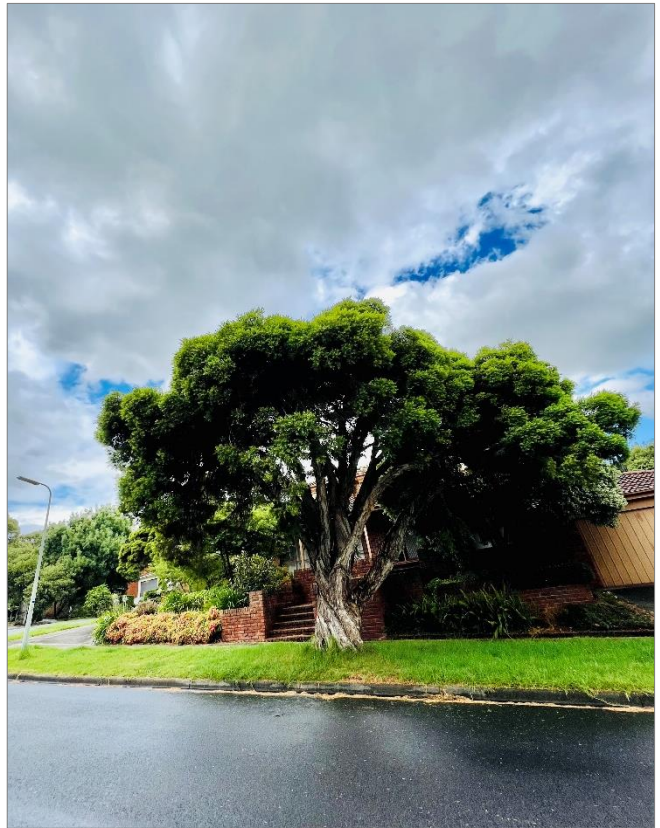

7.2 Precinct B: Brickworks

The Brickworks Precinct is located on the former Boral Brickworks site in Templestowe close to the Yarra River. The subdivision of around 2002 has resulted in a reasonably homogenous two storey residential development of long streets, some of curvilinear formation, mountable kerb lines and wide nature strips, supporting a predominance of exotic street tree species.

The precinct is distinctly different to the surrounding neighbourhood in building style, street formation and with the strongly exotic gardens and streetscape canopy in contrast to the adjoining Yarra River corridor to the north of mainly *Eucalyptus camaldulensis* (River Red Gum) canopy. This precinct has a predominance of exotic street trees. Where possible any new planting should focus on native and indigenous street trees to enhance the habitat corridor and its connection to the Yarra River. However, exotic species in line with current themes should be continued taking into account climate considerations.

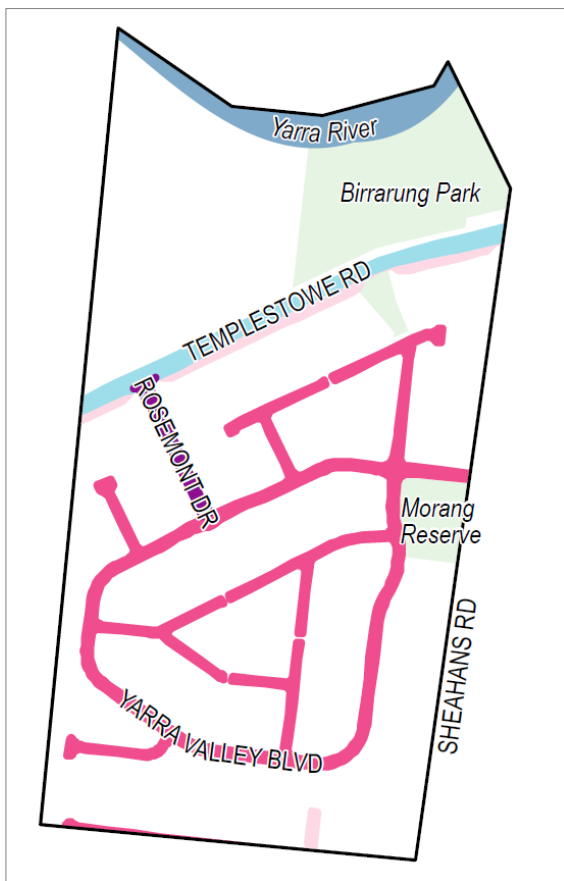

“Manningham plants 2500 trees per annum as part of its street tree planting program.”

7.2.1 Brickworks Street Tree Palette

Small Native	Medium Native	Large Native	Small Exotic	Medium Exotic	Large Exotic
<i>Angophora hispida</i> (Dwarf Apple)	<i>Acacia stenophylla</i> (Shoestring Acacia)	<i>Eucalyptus crebra</i> (Narrow-leaf Ironbark)	-	-	-
<i>Eucalyptus cosmophylla</i> (Cup Gum)	<i>Allocasuarina littoralis</i> (Black Sheoak)	<i>Eucalyptus leucoxylon</i> (Yellow Gum)	-	-	-
<i>Eucalyptus torquata</i> (Coral Gum)	<i>Allocasuarina torulosa</i> (Rose Sheoak)	<i>Eucalyptus melliodora</i> (Yellow Box)	-	-	-
-	<i>Eucalyptus crenulata</i> (Buxton Gum)	<i>Eucalyptus polyanthemos</i> (Red Box)	-	-	-
-	<i>Eucalyptus leucoxylon</i> subsp. <i>Megalocarpa</i> (Yellow Gum)	<i>Eucalyptus sideroxylon</i> (Red Ironbark)	-	-	-



7.3 Precinct C: Yarra Backdrop

This precinct shares the same period and style of housing stock to the surrounding streets of Precinct A, which covers much of the grid formation streets of Bulleen into Doncaster.

Its distinctive feature is the frontage to Templestowe Road and the corridor of predominantly native and indigenous canopy trees. Most of the residential gardens exhibit a predominance of native vegetation. Many of the streets contain street trees of *Melaleuca styphelioides* (Prickly Paperbark), *Melaleuca linariifolia* (Snow in Summer), *Prunus cerasifera* 'Nigra', *Prunus blireana* (Plum Tree) and *Lophostemon confertus* (Queensland Box). Similar to precinct A It is preferable that these species are not replaced, however, this will be managed on a case-by-case basis to keep within a landscape theme based on location and conditions. This precinct needs to be strengthened with the replacement of street trees of predominantly indigenous species to match the surrounding character displayed within the private properties and Yarra River corridor.

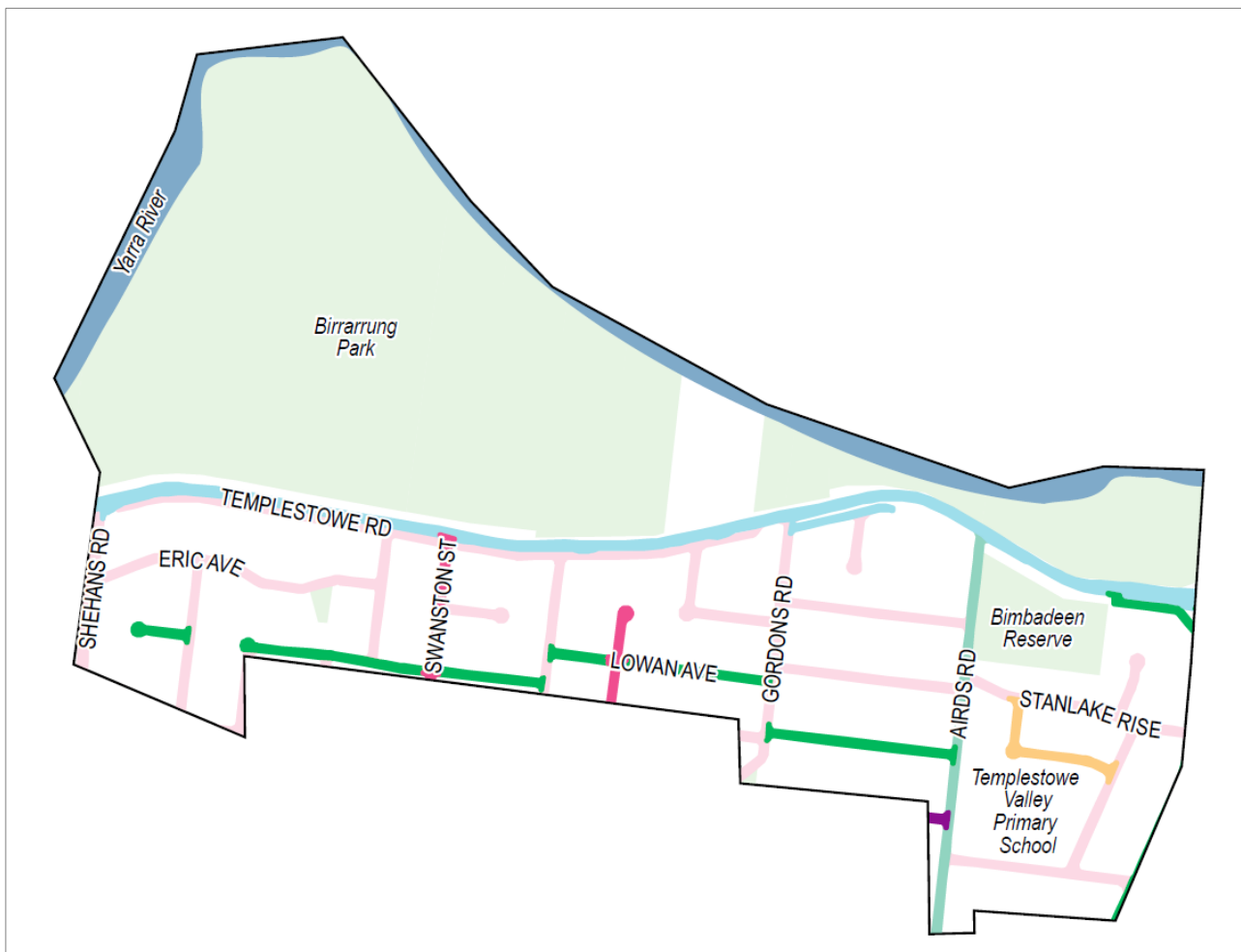



7.3.1 Yara Backdrop Species Palette

Small Native	Medium Native	Large Native	Small Exotic	Medium Exotic	Large Exotic
<i>Angophora hispida</i>	<i>Acacia stenophylla</i>	<i>Eucalyptus crebra</i>	-	-	-
<i>Eucalyptus cosmophylla</i>	<i>Allocasuarina littoralis</i>	<i>Eucalyptus leucoxyton</i>	-	-	-
<i>Eucalyptus torquata</i>	<i>Allocasuarina torulosa</i>	<i>Eucalyptus melliodora</i>	-	-	-
-	<i>Eucalyptus crenulata</i>	<i>Eucalyptus polyanthemus</i>	-	-	-
-	<i>Eucalyptus leucoxyton</i> subsp. <i>megalocarpa</i>	<i>Eucalyptus sideroxyton</i>	-	-	-

7.4 Precinct D: Templestowe Hill

Templestowe Hill combines generally informally constructed roads with a strong grid pattern and an undulating landform, with roads at the northern edge descending to the adjoining Yarra River corridor, defined with strong Indigenous tree canopy cover.

Many houses from the late 1940's to 1960's have been replaced by mostly two storey contemporary style dwellings and focus by council has been on additional street tree planting to the generally wide nature strips, some that exhibit a rural character of open swale drains without the conventional kerb and channel. Most streets have an ad-hoc mix of both native, indigenous, and exotic species. New and replacement planting should be predominantly indigenous and some native, given the proximity to the Yarra River and nearby remanent species.



7.4.1 Templestowe Hill Species Palette

Small Native	Medium Native	Large Native	Small Exotic	Medium Exotic	Large Exotic
<i>Allocasuarina verticillata</i> (Drooping Sheoak)	<i>Acacia stenophylla</i> (Shoestring Acacia)	<i>Eucalyptus leucoxylon</i> (Yellow Gum)	-	-	-
<i>Callistemon citrinus</i> x <i>viminalis</i> (Bottlebrush)	<i>Allocasuarina littoralis</i> (Black Sheoak)	<i>Eucalyptus melliodora</i> (Yellow Box)	-	-	-
<i>Eucalyptus leucoxylon</i> 'Euky Dwarf' (Dwarf Yellow Gum)	<i>Allocasuarina torulosa</i> (Rose Sheoak)	<i>Eucalyptus polyanthemus</i> (Red Box)	-	-	-
-	<i>Podocarpus elatus</i> (Plum Pine)	<i>Eucalyptus radiata</i> (Narrow-leaved Peppermint)	-	-	-

7.5 Precinct E: Ruffey Creek

This precinct comprises generally curvilinear streets. Dwellings are mainly single storey although some generational change has taken place with housing stock replacement by mostly two storey dwellings. The current street tree theme is mainly native and new and replacement street trees should be predominantly native and indigenous species.

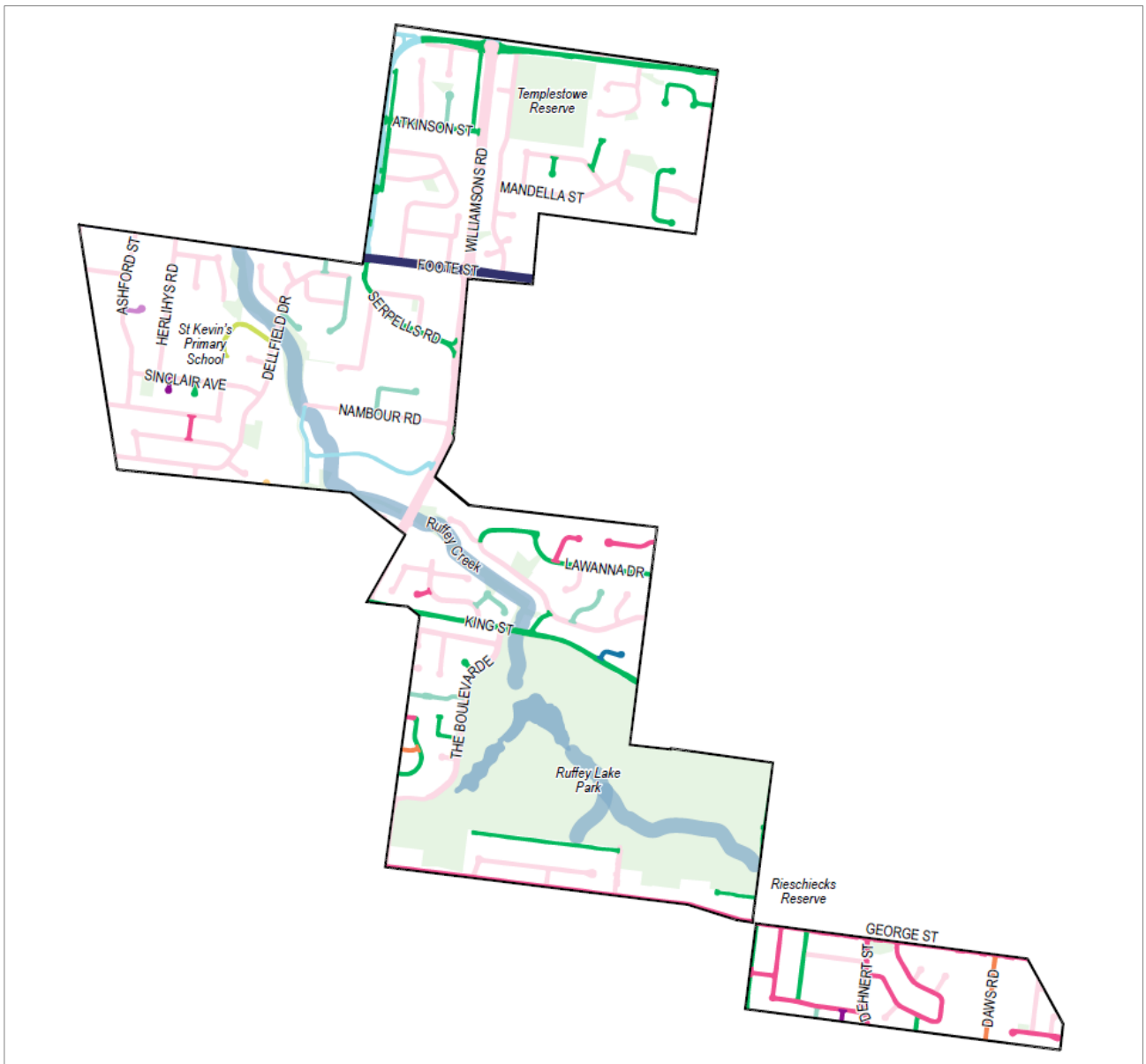



7.5.1 Ruffey Creek Species Palette

Small Native	Medium Native	Large Native	Small Exotic	Medium Exotic	Large Exotic
<i>Allocasuarina verticillata</i> (Drooping Sheoak)	<i>Allocasuarina torulosa</i> (Rose Sheoak)	<i>Angophora costata</i> (Smooth-barked Apple Gum)	<i>Koelreuteria paniculate</i> (Golden Rain Tree)	<i>Carpinus betulus</i> (European Hornbeam)	<i>Quercus ilex</i> (Holly Oak)
<i>Angophora hispida</i> (Dwarf Apple)	<i>Banksia integrifolia</i> (Coastal Banksia)	<i>Angophora floribunda</i> (Rough-barked Apple Gum)	<i>Malus trilobata</i> (Three-lobed Apple)	<i>Fraxinus pennsylvanica</i> (Green Ash)	<i>Ulmus davidiana</i> var. <i>japonica</i> x <i>pumila</i> (Sapporo Autumn Gold Elm)
<i>Backhousia citriodora</i> (Lemon Myrtle)	<i>Brachychiton acerifolius</i> (Flame Tree)	<i>Brachychiton populneus</i> (Kurrajong)	-	-	
<i>Banksia marginata</i> (Silver Banksia)	<i>Corymbia eximia</i> (Bloodwood)	<i>Brachychiton rupestris</i> (QLD Bottle Tree)	-	-	-
<i>Brachychiton populneus acerifolius</i> (Brachychiton Hybrid)	x <i>Cupaniopsis anacardioides</i> (Tuckeroo)	<i>Corymbia calophylla</i> (Marri)	-	-	-

<i>Callistemon citrinus</i> x <i>viminalis</i> (Bottlebrush)	<i>Eucalyptus</i> <i>crenulate</i> (Buxton Gum)	<i>Corymbia</i> <i>citriodora</i> (Lemon-scented Gum)	-	-	-
<i>Corymbia</i> 'Nana' Bloodwood)	<i>Eucalyptus</i> <i>leucoxylon</i> subsp. <i>Megalocarpa</i> (Yellow Gum)	<i>Eucalyptus</i> <i>cinerea</i> (Argyle Apple)	-	-	-
<i>Eucalyptus</i> <i>gregsoniana</i> (Dwarf Snow Gum)	<i>Podocarpus</i> <i>elatus</i> (Plum Pine)	<i>Eucalyptus</i> <i>crebra</i> (Narrow-leaved Ironbark)	-	-	-
<i>Eucalyptus</i> <i>torquata</i> (Coral Gum)		<i>Eucalyptus</i> <i>leucoxylon</i> (Yellow Gum)	-	-	-
<i>Eucalyptus</i> <i>woodwardii</i> (Lemon- flowered Gum)		<i>Eucalyptus</i> <i>melliodora</i> (Yellow Box)	-	-	-
<i>Geijera</i> <i>parviflora</i> (Wilga)		<i>Eucalyptus</i> <i>microcarpa</i> (Grey Box)	-	-	-
		<i>Eucalyptus</i> <i>polyanthemos</i> (Red Box)	-	-	-

“Managing an urban forest is not simple, there are many components to tree management that need to be considered, from cooling streets with shade from tree canopy and utilising water sensitive design for tree establishment to managing the risk of tree failure and clearing tree foliage from the powerlines.”

7.6 Precinct F: Tullamore

The Eastern Golf Club was relocated to the Lilydale area and the golf course's gently undulating land developed as contemporary townhouse and unit development on generally small-sized allotments to exclusively two storey housing.

Distinctive features are the curvilinear streets emphasized by the undulating terrain. The nature strips have been planted with single streetscape species to each street of either exotic or native canopy trees. Part of the subdivision required the developer to retain stands of remnant *Eucalyptus camaldulensis* (River Red Gum) that formed part of the golf club's fairways. Further street tree planting should be a mix of native and exotic species with a single species within a street.

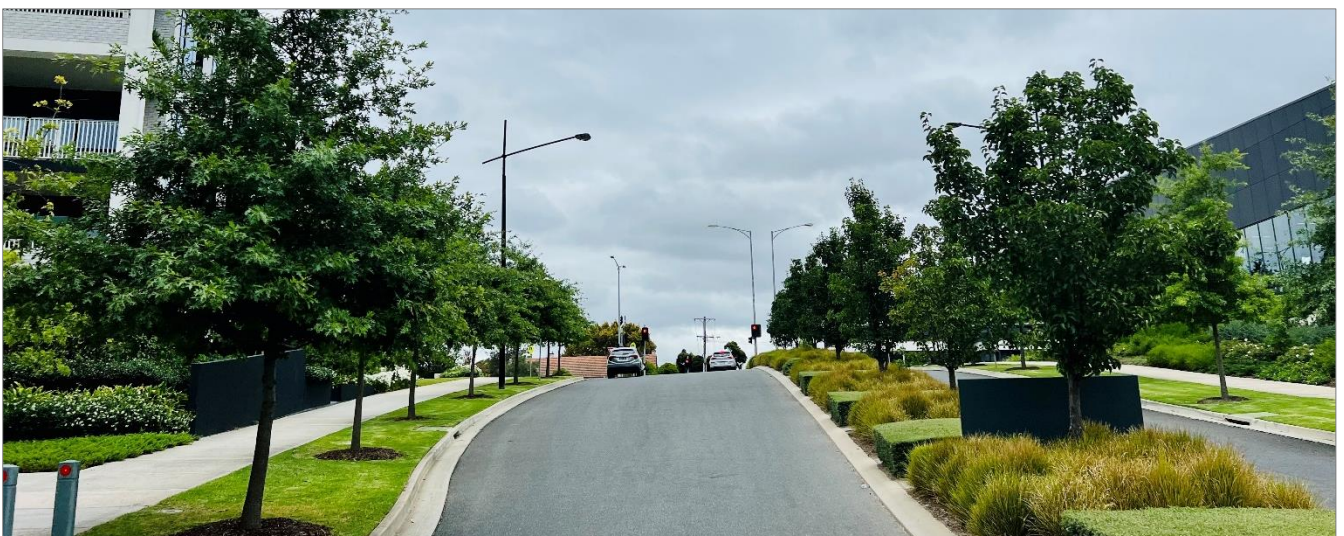
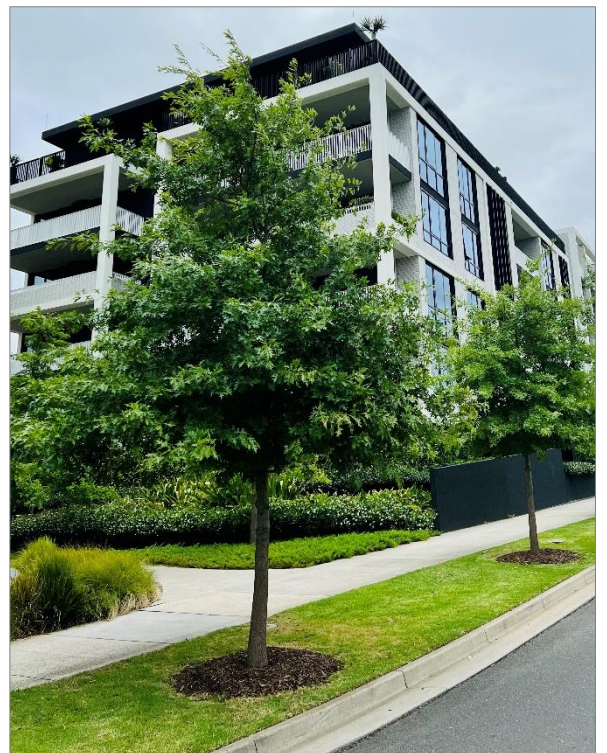
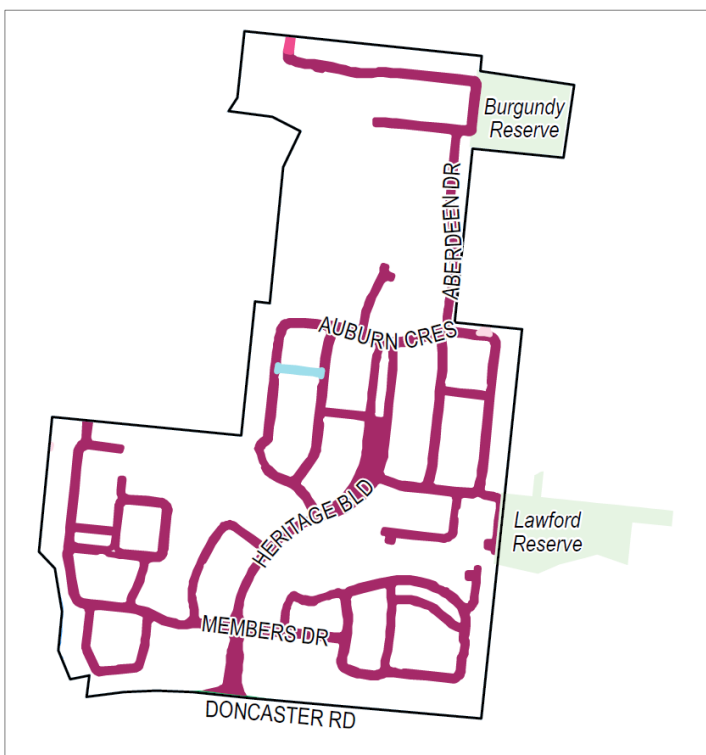

7.6.1 Tullamore Species Palette

Small Native	Medium Native	Large Native	Small Exotic	Medium Exotic	Large Exotic
<i>Callistemon citrinus viminalis</i> (Bottlebrush)	x <i>Corymbia citriodora</i> 'Scentuous' (Dwarf Pink Gum)	<i>Brachychiton populneus</i> (Kurrajong)	<i>Malus trilobata</i> (Three-lobed Apple)	<i>Acer truncatum x platanoides</i> (Hybrid Maple)	<i>Quercus palustris</i> (Pin Oak)
<i>Corymbia eximia</i> 'Nana' (Dwarf Bloodwood)	<i>Corymbia maculata</i> 'Lowanna' (Dwarf Spotted Gum)	<i>Corymbia calophylla</i> (Marri)	<i>Pistacia chinensis</i> (Chinese Pistachio)	<i>Carpinus betulus</i> (European Horbeam)	<i>Ulmus davidiana</i> var. <i>japonica</i> x <i>pumila</i> (Sapporo Autumn Gold Elm)
<i>Eucalyptus gregsoniana</i> (Dwarf Snowgum)	-	<i>Eucalyptus polyanthemos</i> (Red Box)	<i>Pyrus betulaefolia</i> (Birchleaf Pear)	<i>Fraxinus pennsylvanica</i> (Green Ash)	<i>Zelkova serrata</i> (Japanese Elm)
	-		-	<i>Ulmus parvifolia</i> (Chinese Elm)	

7.7 Precinct G: Doncaster Hill

The Doncaster Hill Activity Centre centres around the Westfield Shopping Centre with corridors of Doncaster Road, Williams Road, Tram Road and Elgar Road. The vision for the new Urban Village at Doncaster Hill was developed in 2002 focusing on high density boulevard streetscape development, transport interchanges and pedestrian connectivity. Medium and high-density residential development has replaced the traditional 1940's-1960's housing stock. Small sections of key roads have received new streetscape plantings and pedestrian pavements. The Doncaster Hill Strategy has already established a focus of exotic trees of Quercus (Oak) Platanus (Plane) and Pyrus (Pear) and this exotic theme should continue.

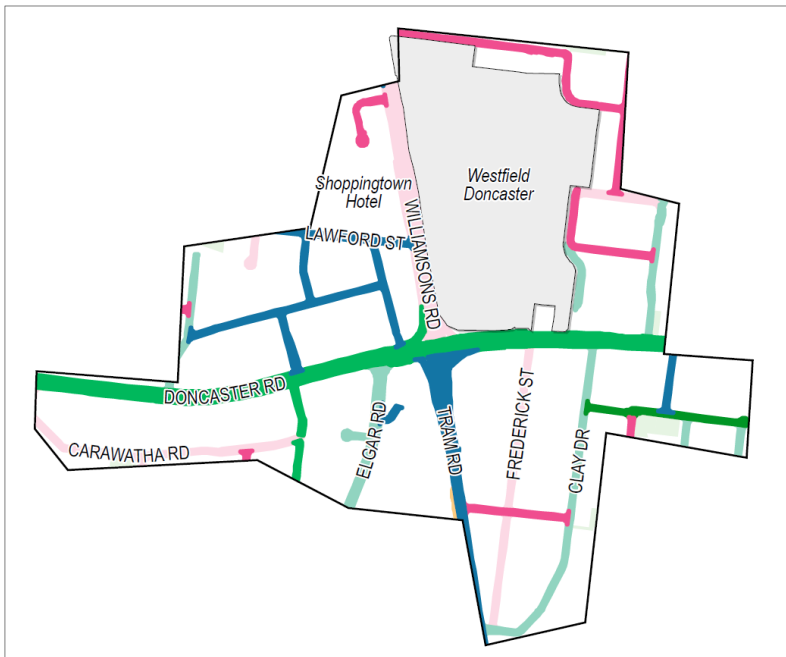

7.7.1 Doncaster Hill Species Palette

Small Native	Medium Native	Large Native	Small Exotic	Medium Exotic	Large Exotic
<i>Brachychiton populneus acerifolius</i> (Hybrid Brachychiton)	<i>Banksia integrifolia</i> (Coastal Banksia)	<i>Angophora costata</i> (Smooth-barked Apple Gum)	<i>Malus trilobata</i> (Three-lobed Apple)	<i>Acer monspessulanum</i> (Montpellier Maple)	<i>Acer x freemanii</i> (Autumn Blaze Maple)
<i>Corymbia eximia 'Nana'</i> (Dwarf Bloodwood)	<i>Brachychiton acerifolius</i> (Flame Tree)	<i>Brachychiton populneus</i> (Kurrajong)	<i>Pistacia chinensis</i> (Chinese Pistachio)	<i>Carpinus betulus</i> (European Hornbeam)	<i>Fraxinus 'Raywood'</i> (Claret Ash)
<i>Geijera parviflora</i> (Wilga)	<i>Corymbia maculata 'Lowanna'</i> (Dwarf Spotted Gum)	-	<i>Pyrus betulaeifolia</i> (Birchleaf Pear)	<i>Celtis sinensis</i> (Chinese Hackberry)	<i>Platanus orientalis</i> (Oriental Plane)
-	-	-	-	<i>Fraxinus pennsylvanica</i> (Green Ash)	<i>Platanus x acerifolia</i> (London Plane)
-	-	-	-	<i>Pyrus calleryana</i> (Ornamental Pear)	<i>Quercus cerris</i> (Turkey Oak)
-	-	-	-	<i>Quercus phellos</i> (Willow Oak)	<i>Ulmus davidiana</i> var. <i>japonica</i> x <i>pumila</i> (Sapporo Autumn Gold Elm)
-	-	-	-	<i>Ulmus parvifolia</i> (Chinese Elm)	<i>Zelkova serrata</i> (Japanese Elm)

7.8 Precinct H: Koonung

The streetscape and housing stock layout within the Koonung corridor exhibit the same streetscape character as Bulleen and Doncaster. This is of grid streets, kerb, and channel, 1940's to 1970's residences, many undergoing generational change from single storey to double storey dwellings.

The proximity to the Koonung Creek corridor of indigenous trees supports Council's strategies to enhance ecological biodiversity close to main creek corridors. The precinct of Koonung should extend (500 metres) from the Koonung Creek line (a total distance of one kilometre). This will involve the establishment of native and particularly indigenous street tree species to open space parkland and the streets. Exotic species in streets of mixed planting will be phased out.

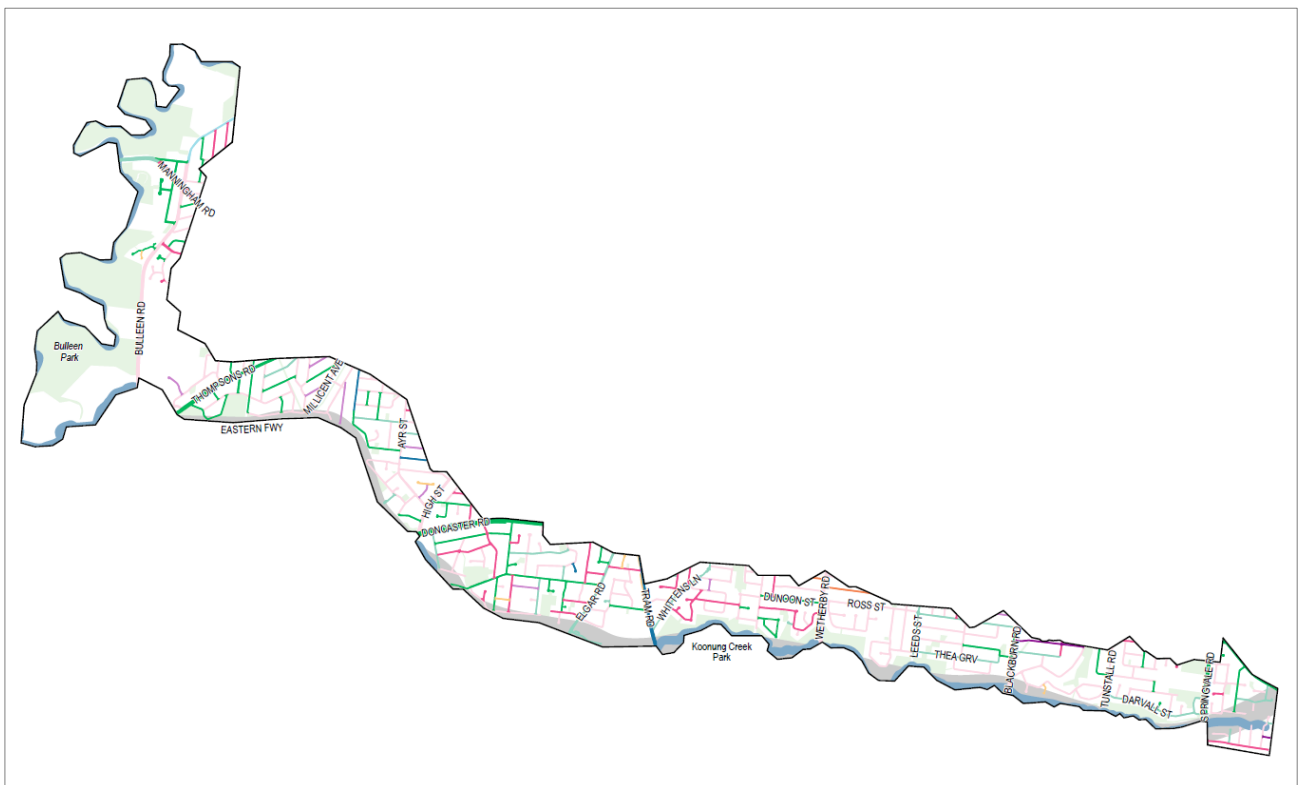

7.8.1 Koonung Species Palette

Small Native	Medium Native	Large Native	Small Exotic	Medium Exotic	Large Exotic
<i>Angophora hispida</i> (Dwarf Apple)	<i>Acacia stenophylla</i> (Shoestring Acacia)	<i>Angophora costata</i> (Smooth-barked Apple Gum)	<i>Pistacia chinensis</i> (Chinese Pistachio)	<i>Fraxinus pennsylvanica</i> (Green Ash)	<i>Quercus cerris</i> (Turkey Oak)
<i>Backhousia citriodora</i> (Lemon Myrtle)	<i>Allocasuarina littoralis</i> (Black Sheoak)	<i>Angophora floribunda</i> (Rough-barked Apple Gum)	-	-	-
<i>Banksia marginata</i> (Silver Banksia)	<i>Banksia integrifolia</i> (Coastal Banksia)	<i>Brachychiton populneus</i> (Kurrajong)	-	-	-
<i>Callistemon viminalis</i> (Bottlebrush)	<i>Corymbia citriodora</i> 'Scentuous' (Dwarf Pink Gum)	<i>Corymbia citriodora</i> (Lemon-scented Gum)	-	-	-
<i>Brachychiton populneus x acerifolius</i> (Hybrid Brachychiton)	<i>Corymbia ficifolia</i> (Flowering Gum)	<i>Eucalyptus cinerea</i> (Argyle Apple)	-	-	-
<i>Corymbia eximia</i> 'Nana' (Dwarf Bloodwood)	<i>Corymbia maculata</i> 'Lowanna' (Dwarf Spotted Gum)	<i>Eucalyptus crebra</i> (Narrow-leaved Ironbark)	-	-	-
<i>Eucalyptus leucoxylon</i> 'Euky Dwarf' (Dwarf Yellow Gum)	<i>Eucalyptus crenulata</i> (Buxton Gum)	<i>Eucalyptus leucoxylon</i> (Yellow Gum)	-	-	-
<i>Geijera parviflora</i> (Wilga)	<i>Eucalyptus leucoxylon</i> subsp. <i>Megalocarpa</i> (Large Fruited Yellow Gum)	<i>Eucalyptus melliodora</i> (Yellow Box)	-	-	-
	<i>Podocarpus elatus</i> (Plum Pine)	<i>Eucalyptus polyanthemos</i> (Red Box)	-	-	-

“Trees reduce air pollution, provide food and shelter for wildlife, minimise erosion and maintain healthy soil, increase rainfall, and absorb sunlight as energy.”

7.9 Precinct I: Serpells

This precinct comprises of generally large double storey dwellings on large allotments, mostly with wide nature strips that extend as grassed areas within the front gardens, which are strongly of exotic character.

The street layout is different to surrounding precincts in having several main arterial roads extending in east-west and north-south directions with a mix of short curvilinear streets and many courts accessing main roads. The current street tree planting is a shared mix of exotic, native and indigenous species and replacement and new planting should focus on strengthening the theme within each street.

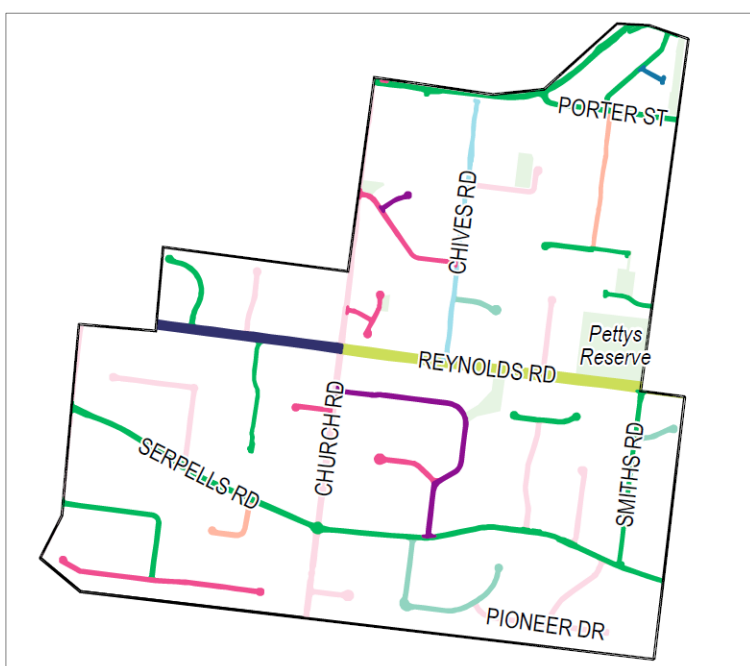

7.9.1 Serpells Species Palette

Small Native	Medium Native	Large Native	Small Exotic	Medium Exotic	Large Exotic
<i>Angophora hispida</i> (Dwarf Apple)	<i>Acacia pendula</i> (Weeping Myall)	<i>Angophora costata</i> (Smooth-barked Barked Gum)	<i>Koelreuteria paniculata</i> (Golden Rain Tree)	<i>Acer truncatum</i> x <i>platanooides</i> (Hybrid Maple)	<i>Cedrus atlantica</i> (Atlas Cedar)
<i>Callistemon 'Kings Park Special'</i> (Bottlebrush)	<i>Banksia integrifolia</i> (Coastal Banksia)	<i>Angophora floribunda</i> (Rough-barked Gum)	<i>Malus ioensis</i> (Three-lobed Apple)	<i>Calodendrum capense</i> (Cape Chestnut)	<i>Fraxinus 'Raywood'</i> (Claret Ash)
<i>Eucalyptus torquata</i> (Coral Gum)	<i>Brachychiton acerifolius</i> (Flame Tree)	<i>Brachychiton rupestris</i> (Bottle Tree)	<i>Pistacia chinensis</i> (Chinese Pistachio)	<i>Fraxinus velutina</i> (Velvet Ash)	<i>Quercus bicolor</i> (Swamp White Oak)
<i>Geijera parviflora</i> (Wilga)	<i>Corymbia eximia</i> (Bloodwood)	<i>Corymbia calophylla</i> (Marri)	-	<i>Jacaranda mimosifolia</i> (Jacaranda)	<i>Quercus castaneifolia</i> (Chestnut-leaved Oak)

<i>Tristanopsis laurina</i> (Watergum)	<i>Podocarpus elatus</i> (Plum Pine)	<i>Corymbia citriodora</i> (Lemon-scented Gum)	-	<i>Parrotia persica</i> (Persian Ironwood)	<i>Quercus macrocarpa</i> (Burr Oak)
-	<i>Syzygium floribunda</i> (Weeping Lilly Pilly)	<i>Eucalyptus sideroxylon</i> (Red Ironbark)	-	<i>Quercus agrifolia</i> (Coast Live Oak)	<i>Ulmus davidiana</i> var. <i>japonica</i> x <i>pumila</i> (Sapporo Autumn Gold Elm)
-	-	-	-	<i>Quercus phellos</i> (Willow Oak)	<i>Zelkova serrata</i> (Japanese Elm)
-	-	-	-	<i>Ulmus parvifolia</i> (Chinese Elm)	



7.10 Precinct J: Mullum West

This precinct combines streets of curvilinear layout with court bowls and undulating terrain throughout offering long range views. Houses are generally of two storey construction.

Most streets have underground power, many gardens are defined by front fencing and/or planting. To the south and east, there is a high degree of variability of housing type, land size, and less defined front boundaries, however the overall character of curvilinear street layout undulating terrain and a mix of exotic, native and indigenous species prevail.

Overall, there should be a predominance of native and indigenous street trees within Mullum West to continue the dominant native and indigenous theme that exists.



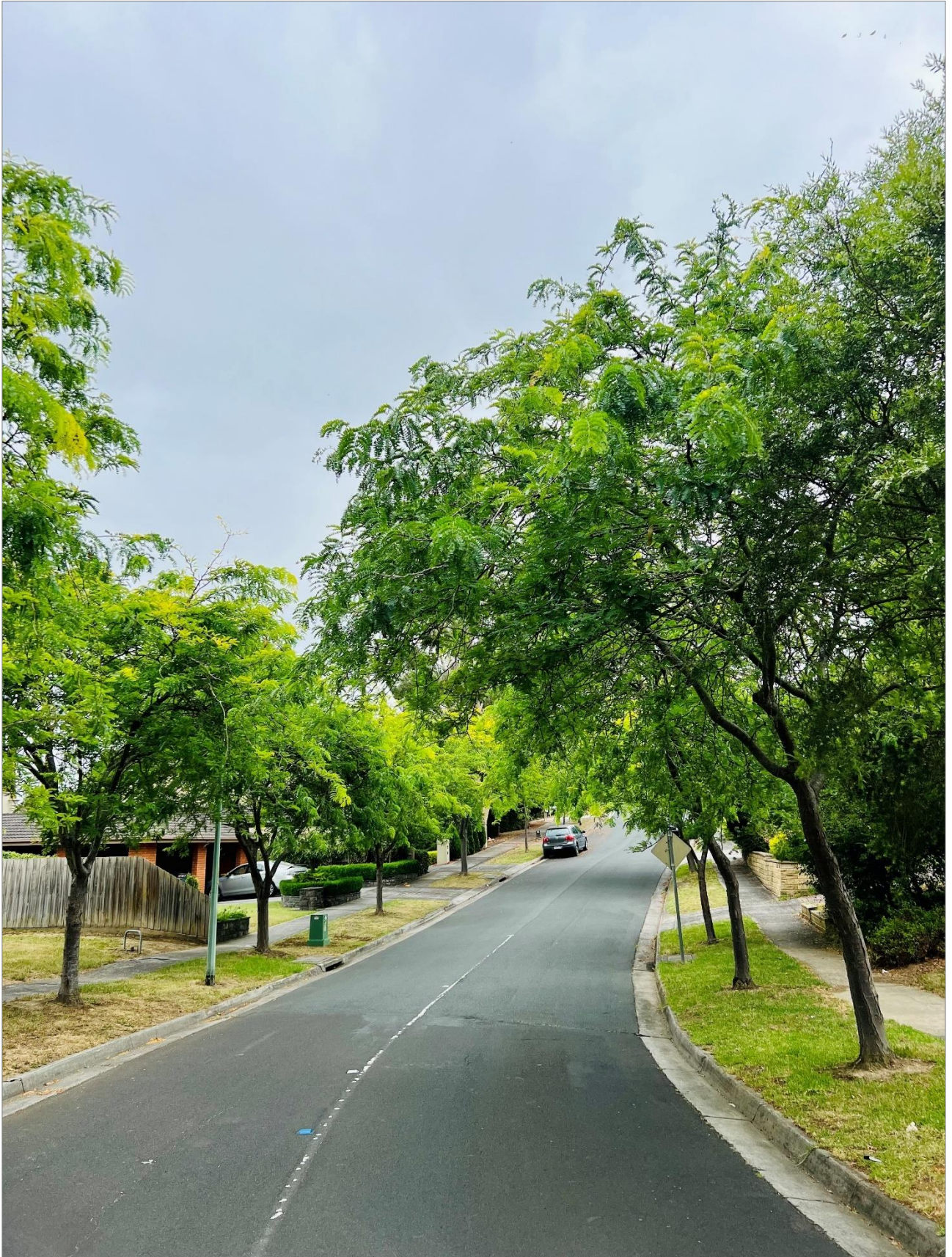

7.10.1 Mullum West Species Palette

Small Native	Medium Native	Large Native	Small Exotic	Medium Exotic	Large Exotic
<i>Angophora hispida</i> (Dwarf Apple)	<i>Acacia pendula</i> (Weeping Myall)	<i>Agathis robusta</i> (QLD Kauri)	<i>Koelreuteria paniculate</i> (Golden Rain Tree)	<i>Acer truncatum x platanoides</i> (Hybrid Maple)	<i>Quercus cerris</i> (Turkey Oak)
<i>Backhousia citriodora</i> (Lemon Myrtle)	<i>Allocasuarina littoralis</i> (Black Sheoak)	<i>Angophora floribunda</i> (Rough-barked Apple)	<i>Pistacia chinensis</i> (Chinese Pistachio)	<i>Harpephyllum caffrum</i> (Kaffir Plum)	-
<i>Brachychiton populneus x acerifolius</i> (Brachychiton Hybrid)	<i>Banksia integrifolia</i> (Coastal Banksia)	<i>Brachychiton populneus</i> (Kurrajong)		<i>Quercus agrifolia</i> (Coast Live Oak)	-
<i>Callistemon citrinus x viminalis</i> (Bottlebrush)	<i>Brachychiton acerifolius</i> (Flame Tree)	<i>Corymbia calophylla</i> (Marri)	-		-
<i>Corymbia eximia</i> 'Nana' (Dwarf Bloodwood)	<i>Corymbia citriodora</i> 'Scentuous' (Dwarf Pink Gum)	<i>Corymbia citriodora</i> (Lemon-scented Gum)	-	-	-
<i>Eucalyptus gregsoniana</i> (Dwarf Snow Gum)	<i>Eucalyptus crenulata</i> (Buxton Gum)	<i>Eucalyptus cinerea</i> (Argyle Apple)	-	-	-
<i>Eucalyptus woodwardii</i> (Lemon-flowered Gum)	<i>Podocarpus elatus</i> (Plum Pine)	<i>Eucalyptus melliodora</i> (Yellow Box)	-	-	-
<i>Geijera parviflora</i> (Wilga)		<i>Eucalyptus polyanthemos</i> (Red Box)	-	-	-
		<i>Eucalyptus sideroxylon</i> (Red Ironbark)	-	-	-

7.11 Precinct K: Tikalara

Tikalara precinct comprises mostly curvilinear streets on undulating terrain. Views are obtained from high points. Houses are mainly two storeys of mixed styles on large spacious allotments where nature strips often blend into grassed areas of private gardens. In parts, tracts of remnant bushland have been retained and includes along some of the arterial roads.

There is a mixed street tree theme of exotic, native and indigenous species. Priority needs to be given to the replacement of particularly exotic street trees with indigenous and native trees.

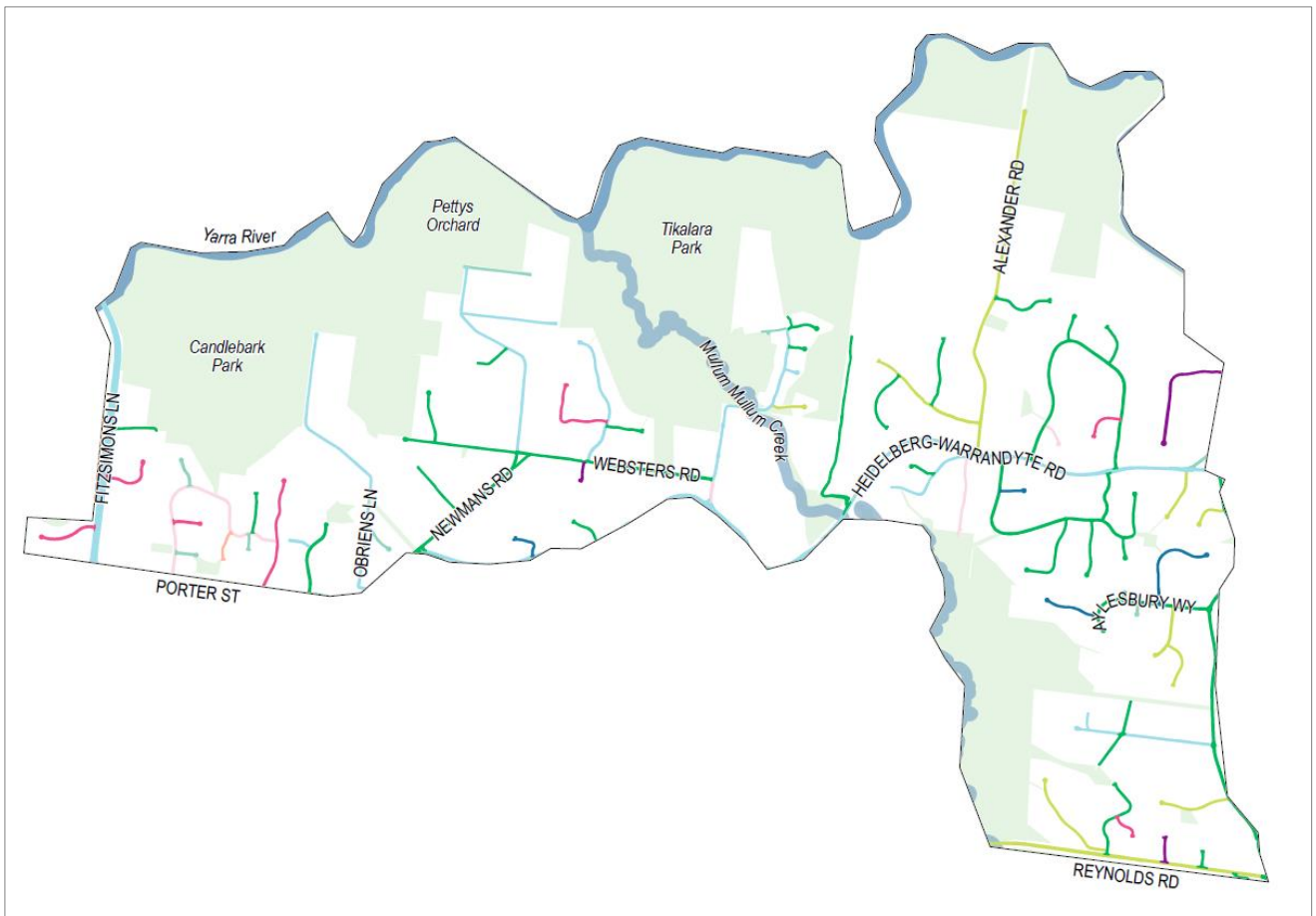

7.11.1 Tikalara Species Palette

Small Native	Medium Native	Large Native	Small Exotic	Medium Exotic	Large Exotic
<i>Callistemon viminalis</i> (Bottlebrush)	<i>Acacia melanoxylon</i> (Blackwood)	<i>Angophora costata</i> (Smooth-barked Apple)	-	-	-
<i>Banksia marginata</i> (Silver Banksia)	<i>Acacia pendula</i> (Weeping Myall)	<i>Angophora floribunda</i> (Rough-barked Apple)	-	-	-
<i>Eucalyptus cosmophylla</i> (Cup Gum)	<i>Acacia stenophylla</i> (Shoestring Acacia)	<i>Brachychiton populneus</i> (Kurrajong)	-	-	-
<i>Geijera parviflora</i> (Wilga)	<i>Allocasuarina torulosa</i> (Rose Sheoak)	<i>Brachychiton rupestris</i> (Bottle Tree)	-	-	-
-	<i>Banksia integrifolia</i> (Coastal Banksia)	<i>Corymbia calophylla</i> (Marri)	-	-	-
-	<i>Brachychiton acerifolius</i> (Flame Tree)	<i>Corymbia citriodora</i> (Lemon-scented Gum)	-	-	-
-	<i>Corymbia eximia</i> (Bloodwood)	<i>Corymbia maculata</i> (Spotted Gum)	-	-	-
-	<i>Eucalyptus crenulata</i> (Buxton Gum)	<i>Eucalyptus cinerea</i> (Argyle Apple)	-	-	-
-	<i>Eucalyptus leucoxylon</i> subsp. <i>Megalocarpa</i> (Large Fruited Yellow Gum)	<i>Eucalyptus leucoxylon</i> (Yellow Gum)	-	-	-
-	-	<i>Eucalyptus melliodora</i> (Yellow Box)	-	-	-
-	-	<i>Eucalyptus microcarpa</i> (Grey Box)	-	-	-
-	-	<i>Eucalyptus radiata</i> (Narrow-leaved Peppermint)	-	-	-
-	-	<i>Eucalyptus rubida</i> (Candlebark)	-	-	-
-	-	<i>Eucalyptus sideroxylon</i> (Red Ironbark)	-	-	-
-	-	<i>Eucalyptus yarraensis</i> (Yarra Gum)	-	-	-

7.12 Precinct L: Millgate and Bellevue

The Millgate and Bellevue precinct has undulating landform. Main connector streets are up to 9.5 metres in width and power is underground throughout the grid and short curvilinear streets. Housing stock within the precinct is of those developed during the 1970's to 1980's and those of the 1990's to 2000's being predominantly two storey or split level.

The precincts contain mainly *Lophostemon confertus* (Queensland Box), *Melaleuca linariifolia* (Snow in Summer), *Eucalyptus* species and a range of exotic trees. The new and replacement planting should focus on the specific theme of each street and adopt the strength of the existing canopy tree species.

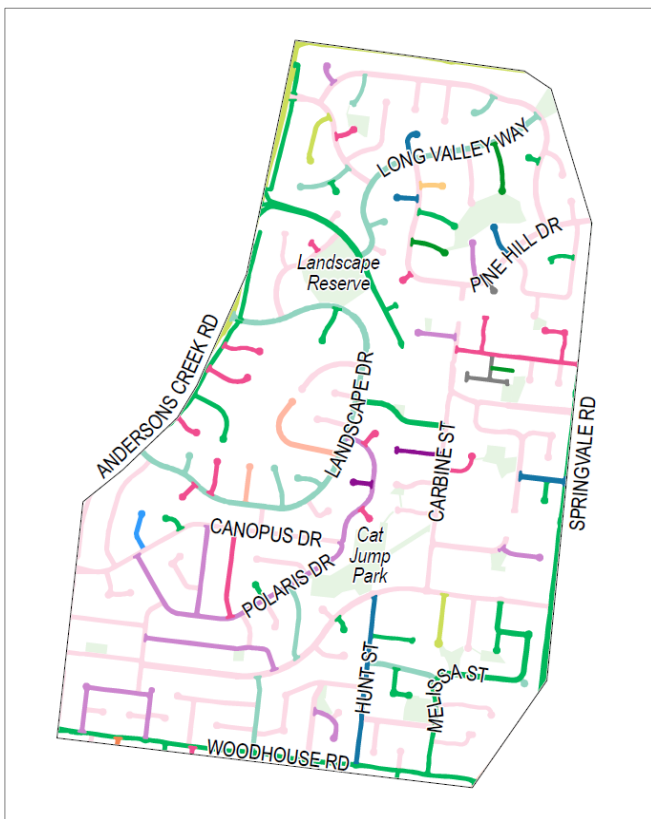

“The Manningham Arboriculture unit are responsible for the implementation of Manningham’s semi-advanced tree planting program.”

7.12.1 Millgate & Bellview Species Palette

Small Native	Medium Native	Large Native	Small Exotic	Medium Exotic	Large Exotic
<i>Angophora hispida</i> (Dwarf Apple)	<i>Allocasuarina littoralis</i> (Black Sheoak)	<i>Angophora floribunda</i> (Rough-barked Apple Gum)	<i>Malus trilobata</i> (Three-lobed Apple)	<i>Acer monspessulanum</i> (Montpellier Maple)	<i>Acer freemanii</i> (Autumn Blaze Maple) x
<i>Backhousia citriodora</i> (Lemon Myrtle)	<i>Brachychiton acerifolius</i> (Flame Tree)	<i>Corymbia calophylla</i> (Marri)	<i>Koelreuteria paniculata</i> (Golden Rain Tree)	<i>Fraxinus pennsylvanica</i> (Green Ash)	<i>Quercus cerris</i> (Turkey Oak)
<i>Banksia marginata</i> (Silver Banksia)	<i>Corymbia eximia</i> (Bloodwood)	<i>Eucalyptus cinerea</i> (Argyle Apple)	<i>Pistacia chinensis</i> (Chinese Pistachio)	<i>Harpephyllum caffrum</i> (Kaffir Plum)	<i>Ulmus davidiana</i> var. <i>japonica</i> <i>pumila</i> (Sapporo Autumn Gold Elm) x
<i>Brachychiton populneus acerifolius</i> (Brachychiton Hybrid) x	<i>Cupaniopsis anacardioides</i> (Tuckeroo)	<i>Eucalyptus polyanthemos</i> (Red Box)	<i>Pyrus betulaefolia</i> (Birchleaf Pear)	<i>Jacaranda mimosifolia</i> (Jacaranda)	<i>Zelkova serrata</i> (Japanese Elm)
<i>Callistemon citrinus</i> x <i>viminalis</i> (Bottlebrush)		<i>Eucalyptus sideroxylon</i> (Red Ironbark)		<i>Nyssa sylvatica</i> (Black Tupelo)	-
<i>Corymbia eximia</i> 'Nana' (Dwarf Bloodwood)		-		<i>Parrotia persica</i> (Persian Ironwood)	-
<i>Eucalyptus gregsoniana</i> (Dwarf Snowgum)	-	-		<i>Quercus phellos</i> (Willow Oak)	-
<i>Eucalyptus leucoxydon</i> 'Euky Dwarf' (Dwarf Yellow Gum)	-	-	-	<i>Quercus rubra</i> (Northern Red Oak)	-
<i>Eucalyptus torquata</i> (Coral Gum)	-	-	-	<i>Ulmus glabra</i> 'Lutescens'	-
<i>Eucalyptus viridis</i> (Green Mallee)	-	-	-		-
<i>Geijera parviflora</i> (Wilga)	-	-	-		-

7.13 Precinct M: Warrandyte West

Precinct M of Warrandyte West has derived its street layout defined by the local topography. There is a strong bushland setting to all the residential streets.

Key species are *Eucalyptus polyanthemos* (Red Box), *Eucalyptus melliodora* (Yellow Box), *Eucalyptus goniocalyx* (Long Leafed Box), and *Eucalyptus macrorhyncha* (Red Stringybark). New and replacement street tree planting should focus on predominantly indigenous species.

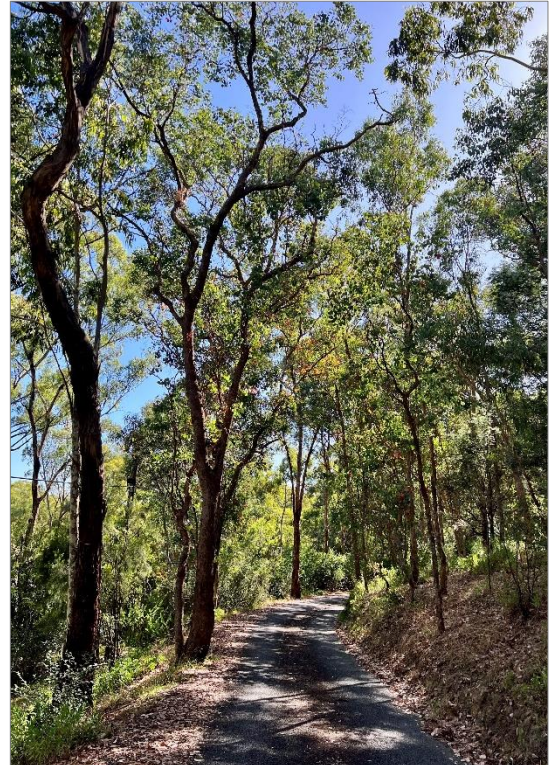
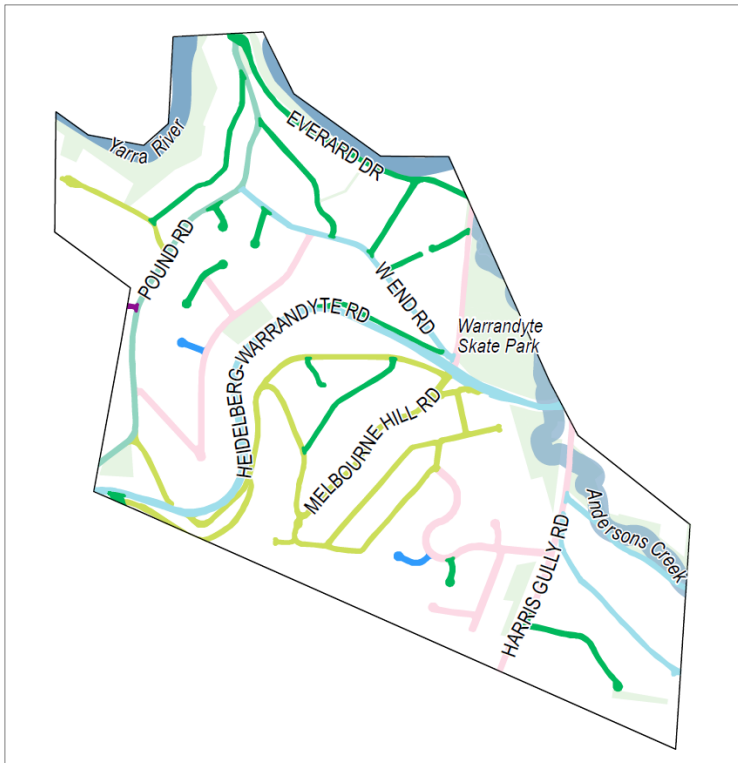

The narrow roads have a strong rural character without kerb and channel. Houses are nestled into the strong indigenous bushland setting.

7.13.1 Warrandyte West Species Palette

Small Native	Medium Native	Large Native	Small Exotic	Medium Exotic	Large Exotic
<i>Allocasuarina verticillata</i> (Drooping Sheoak)	<i>Acacia stenophylla</i> (Shoestring Acacia)	<i>Angophora floribunda</i> (Rough-barked Apple Gum)	-	-	-
<i>Angophora hispida</i> (Dwarf Apple)	<i>Allocasuarina littoralis</i> (Black Sheoak)	<i>Brachychiton populneus</i> (Kurrajong)	-	-	-
<i>Banksia marginata</i> (Silver Banksia)	<i>Allocasuarina torulosa</i> (Rose Sheoak)	<i>Brachychiton rupestris</i> (Bottle Tree)	-	-	-
<i>Callistemon viminalis</i> (Bottlebrush)	<i>Corymbia eximia</i> (Bloodwood)	<i>Eucalyptus melliodora</i> (Yellow Box)	-	-	-
<i>Corymbia eximia</i> 'Nana' (Dwarf Bloodwood)		<i>Eucalyptus polyanthemos</i> (Red Box)	-	-	-
<i>Eucalyptus gregsoniana</i> (Dwarf Snowgum)	-	<i>Eucalyptus viminalis</i> (Manna Gum)	-	-	-
<i>Eucalyptus leucoxylon</i> 'Euky Dwarf' (Dwarf Yellow Gum)	-	<i>Eucalyptus yarraensis</i> (Yarra Gum)	-	-	-
<i>Eucalyptus woodwardii</i> (Lemon-flowered Gum)	-	-	-	-	-
<i>Geijera parviflora</i> (Wilga)	-	-	-	-	-

7.14 Precinct N: Mullum Mullum

There is strong tree canopy cover of a mix of clumps of indigenous vegetation mixed with native and large deciduous trees.

Monterey Pine trees prevail along some of the main roads within this precinct. Housing stock varies in style and age and most dwellings are on large allotments. Some properties have park-like settings with wide grassed nature strips, extending into grassed private gardens. Streets are generally medium length with some of curvilinear layout, most have kerb and channel and few have footpaths.

The new and replacement planting should focus on the specific theme of each street and adopt the strength of the existing canopy tree species. Gradually the Monterey Pine trees will reach senescence and replacements should be predominantly indigenous and native canopy trees.

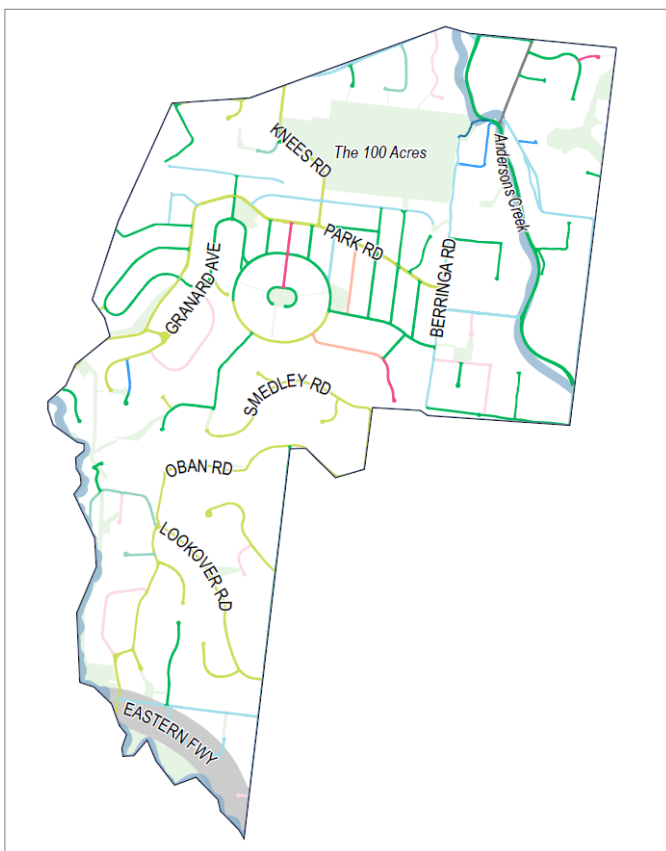

“At Manningham we strive to protect and enhance our urban forest.”

7.14.1 Mullum Mullum Species Palette

Small Native	Medium Native	Large Native	Small Exotic	Medium Exotic	Large Exotic
<i>Allocasuarina verticillate</i> (Drooping Sheoak)	<i>Acacia pendula</i> (Weeping Myal)	<i>Angophora costata</i> (Smooth-barked Apple Gum)	<i>Cercis siliquastrum</i> (Judas Tree)	<i>Acer platanoides</i> (Crimson Sentry)	<i>Fraxinus 'Raywood'</i> (Claret Ash)
<i>Backhousia citriodora</i> (Lemon Myrtle)	<i>Allocasuarina torulosa</i> (Rose Sheoak)	<i>Brachychiton rupestris</i> (Bottletree)	<i>Malus ioensis</i> (Iowa Crab Apple)	<i>Carpinus betulus</i> (European Hornbeam)	<i>Platanus orientalis</i> (Oriental Plane)
<i>Banksia marginata</i> (Silver Banksia)	<i>Cupaniopsis anacardioides</i> (Tuckeroo)	<i>Corymbia calophylla</i> (Marri)	<i>Malus trilobata</i> (Three-lobed Apple)	<i>Fraxinus pennsylvanica</i> (Green Ash)	<i>Quercus acutissima</i> (Sawtooth Oak)
<i>Brachychiton populneus acerifolius</i> (Hybrid Brachychiton)	<i>Eucalyptus crenulata</i> (Buxton Gum)	<i>Eucalyptus melliodora</i> (Yellow Box)	<i>Pistacia chinensis</i> (Chinese Pistachio)	<i>Parrotia persica</i> (Persian Ironwood)	<i>Quercus dentata</i> (Daimyo Oak)
<i>Callistemon 'Kings Park Special'</i> (Bottlebrush)	<i>Podocarpus elatus</i> (Plum Pine)	<i>Eucalyptus macrocarpa</i> (Grey Box)	-	<i>Quercus phellos</i> (Willow Oak)	<i>Zelkova serrata</i> (Japanese Elm)
		<i>Eucalyptus polyanthemos</i> (Red Box)	-	<i>Quercus rubra</i> (Northern Red Oak)	-
	-	<i>Eucalyptus rubida</i> (Candlebark)	-	<i>Ulmus glabra 'Lutescens'</i> (Golden Elm)	-

7.15 Precinct O: Green Wedge

The Green Wedge precinct typifies the significant difference of Manningham's Character, the area east of Mullum Mullum Creek is predominantly larger allotments on mainly curvilinear streets exhibiting a sense of spaciousness in a rural setting, incorporating tracts and group of remnant indigenous vegetation.

Key features of this precinct are the strongly undulating terrain, large residential allotments most being screened and set back from roadside verges of remnant indigenous vegetation and some properties have significant remnant *Eucalyptus polyanthemos* (Red Box), *Eucalyptus melliodora* (Yellow Box), *Eucalyptus gonicalyx* (Long Leafed Box) and *Eucalyptus baxteri* (Brown Stringybark). Replacement and new street tree planting should be indigenous and native species and strive for greater consistency of one species in any one street.

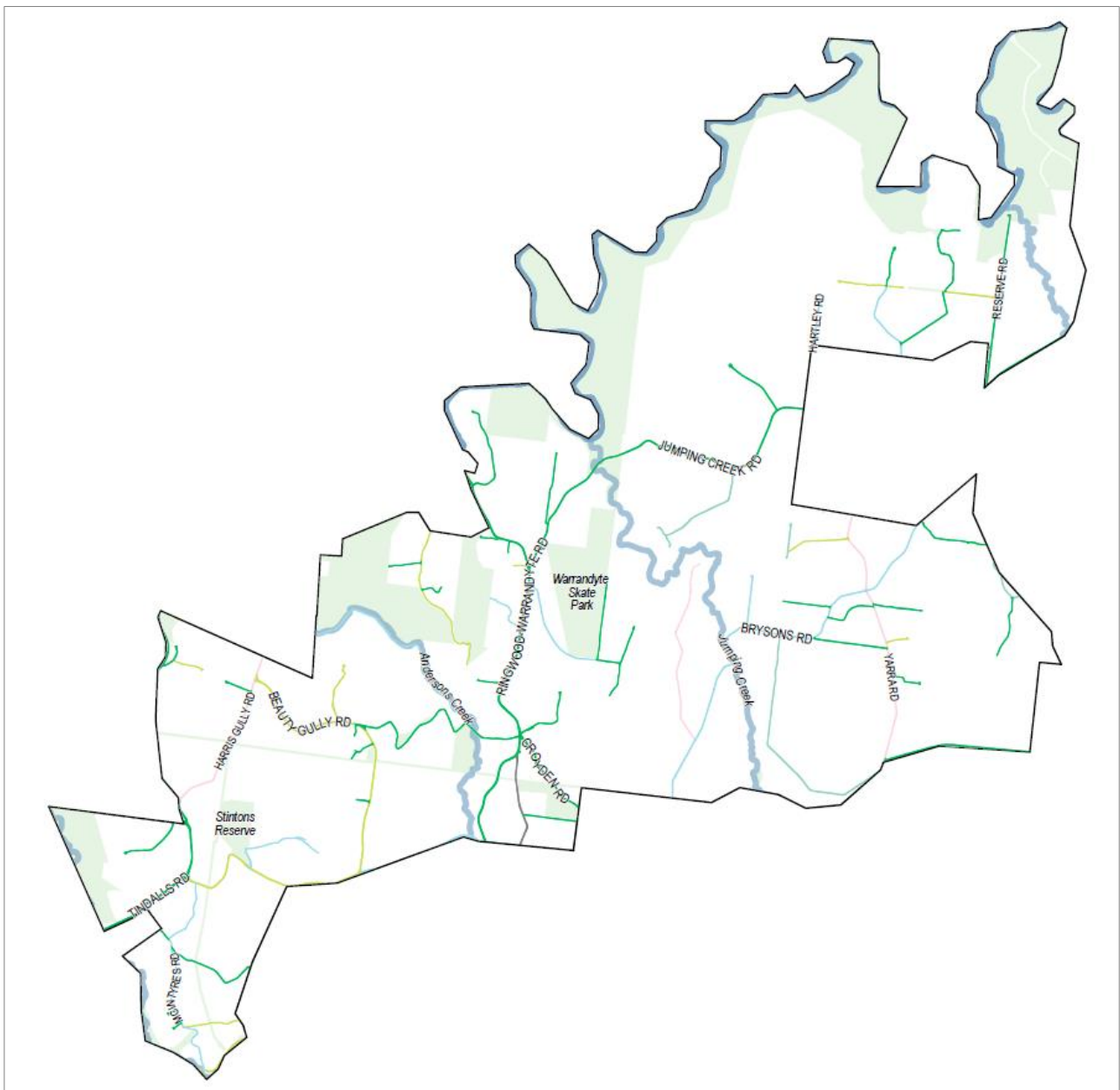



7.15.1 Green Wedge Species Palette

Small Native	Medium Native	Large Native	Small Exotic	Medium Exotic	Large Exotic
<i>Allocasuarina verticillata</i> (Drooping Sheoak)	<i>Acacia implexa</i> (Lightwood)	<i>Brachychiton populneus</i> (Kurrajong)	-	-	-
<i>Angophora hispida</i> (Dwarf Apple)	<i>Acacia melanoxylon</i> (Blackwood)	<i>Eucalyptus crebra</i> (Narrow-leaved Ironbark)	-	-	-
<i>Banksia marginata</i> (Silver Banksia)	<i>Allocasuarina littoralis</i> (Black Sheoak)	<i>Eucalyptus leucoxylon</i> (Yellow Gum)	-	-	-
<i>Callistemon viminalis</i> (Bottlebrush)	<i>Allocasuarina torulosa</i> (Rose Sheoak)	<i>Eucalyptus melliodora</i> (Yellow Box)	-	-	-
<i>Eucalyptus cosmophylla</i> (Cup Gum)	<i>Banksia integrifolia</i> (Coastal Banksia)	<i>Eucalyptus microcarpa</i> (Grey Box)	-	-	-
<i>Eucalyptus leucoxylon</i> 'Euky Dwarf' (Dwarf Yellow Gum)	<i>Eucalyptus crenulate</i> (Buxton Gum)	<i>Eucalyptus obliqua</i> (Messmate)	-	-	-
<i>Eucalyptus viridis</i> (Green Mallee)	<i>Eucalyptus leucoxylon</i> subsp. <i>Megalocarpa</i> (Large Fruited Yellow Gum)	<i>Eucalyptus polyanthemos</i> (Red Box)	-	-	-
<i>Geijera parviflora</i> (Wilga)	<i>Podocarpus elatus</i> (Plum Pine)	<i>Eucalyptus radiata</i> (Narrow-leaved Peppermint)	-	-	-
		<i>Eucalyptus rubida</i> (Candlebark)	-	-	-

7.16 Precinct P: Warrandyte Township

Warrandyte Township exhibits a distinctive landscape and village setting. The key features and attractions are the mix of specialty shops and the accessibility to the Yarra River that has become a leisure drawcard for social gatherings, walking, canoeing and swimming. South of Yarra Street the strong bushland hillside setting of *Eucalyptus polyanthemos* (Red Box) is visually very evident with *Eucalyptus viminalis* (Manna Gum) closer to alluvial soil deposits of the Yarra River's edge.

The street layout to the bushland hillside setting has mainly narrow gently curvilinear streets generally following contour lines of the hillside terrain. Some of the narrow streets make vehicle passing quite difficult. Any replacement street tree planting should be indigenous species.



“Increasing canopy cover is an important aspect of the battle against climate change and a critical action in Manningham Councils declaration of a climate emergency.”



7.16.1 Warrandyte Township Species Palette

Small Native	Medium Native	Large Native	Small Exotic	Medium Exotic	Large Exotic
<i>Allocasuarina verticillate</i> (Drooping Sheoak)	<i>Allocasuarina littoralis</i> (Black Sheoak)	<i>Brachychiton populneus</i> (Kurrajong)	-	-	-
<i>Callistemon viminalis</i> (Bottlebrush)	-	<i>Eucalyptus melliodora</i> (Yellow Box)	-	-	-
<i>Eucalyptus leucoxyton</i> 'Euky Dwarf' (Dwarf Yellow Box)	-	<i>Eucalyptus obliqua</i> (Messmate)	-	-	-
-	-	<i>Eucalyptus polyanthemus</i> (Red Box)	-	-	-
-	-	<i>Eucalyptus radiata</i> (Narrow-leaved Peppermint)	-	-	-
-	-	<i>Eucalyptus rubida</i> (Candlebark)	-	-	-
-	-	<i>Eucalyptus viminalis</i> (Manna Gum)	-	-	-
-	-	<i>Eucalyptus yarraensis</i> (Yarra Gum)	-	-	-

7.17 Precinct Q: Wonga Park

Wonga Park as defined on the precinct map does exhibit considerable variability of both street layout, and residential allotments of small size (urban scale) to large rural character allotments. Similar remnant indigenous trees as those in the Green Wedge Precinct line some streets. Most residential gardens have a strong exotic theme, some have stands of remnant box and stringybark trees. New and replacement street tree planting should focus on predominantly indigenous species.

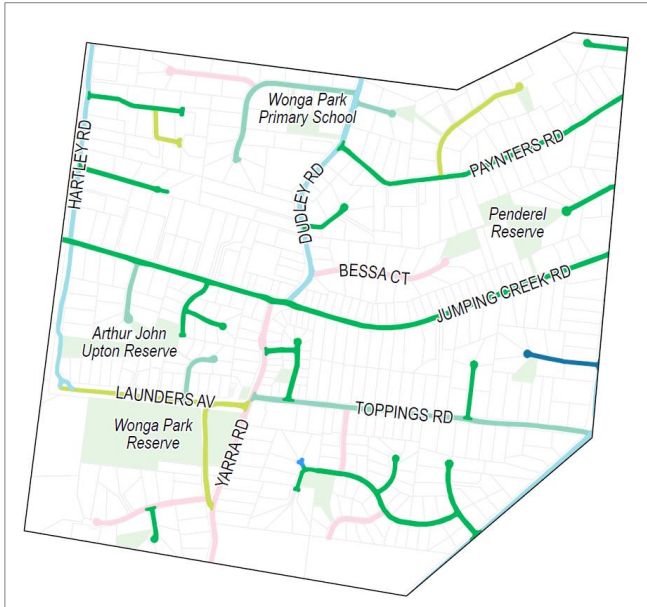

7.17.1 Wonga Park Species Palette

Small Native	Medium Native	Large Native	Small Exotic	Medium Exotic	Large Exotic
<i>Callistemon viminalis</i> (Bottlebrush)	<i>Acacia pendula</i> (Weeping Myall)	<i>Brachychiton populneus</i> (Kurrajong)	-	-	-
<i>Eucalyptus leucoxylo</i> 'Euky Dwarf' (Dwarf Yellow Gum)	<i>Acacia stenophylla</i> (Shoestring Acacia)	<i>Eucalyptus leucoxylo</i> (Yellow Gum)	-	-	-
<i>Eucalyptus woodwardii</i> (Lemon-flowered Gum)	<i>Eucalyptus leucoxylo</i> subsp. <i>Megalocarpa</i> (Large Fruited Yellow Gum)	<i>Eucalyptus melliodora</i> (Yellow Box)	-	-	-
<i>Geijera parviflora</i> (Wilga)	-	<i>Eucalyptus microcarpa</i> (Grey Box)	-	-	-
-	-	<i>Eucalyptus polyanthemos</i> (Red Box)	-	-	-
-	-	<i>Eucalyptus rubida</i> (Candlebark)	-	-	-

7.18 Precinct R: Brushy Park

Precinct R has considerable variability of the eight short length streets and is not representative of the surrounding Green Wedge, Precinct O. The streets within this precinct are short, some have homes from the 1970's, and others have recently constructed homes on relatively small allotments.

Replacement and new street tree planting themes need to be considered closely on a street-by-street basis to select the dominant existing tree species and continue with that species.

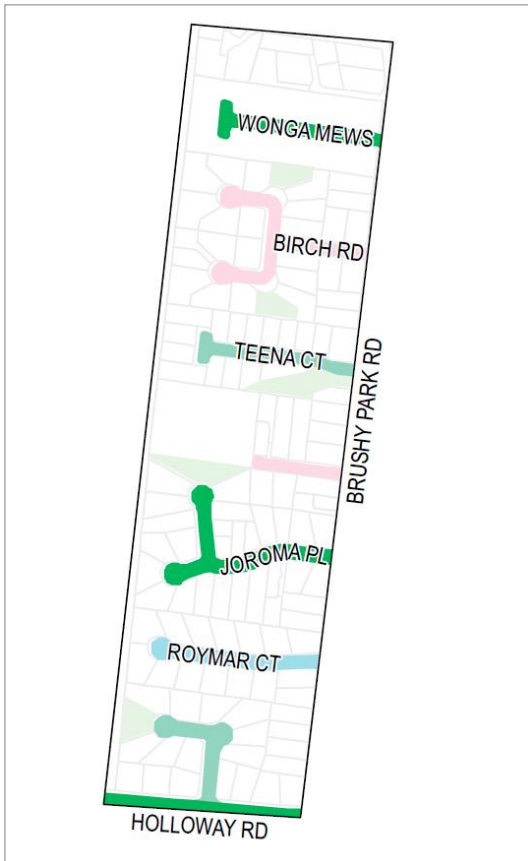

7.18.1 Brushy Park Species Palette

Small Native	Medium Native	Large Native	Small Exotic	Medium Exotic	Large Exotic
<i>Eucalyptus leucoxylon</i> 'Euky Dwarf' (Dwarf Yellow Gum)	<i>Corymbia maculata</i> 'Lowanna' (Dwarf Spotted Gum)	<i>Eucalyptus polyanthemos</i> (Red Box)	-	<i>Carpinus betulus</i> (European Hornbeam)	-
<i>Eucalyptus torquata</i> (Coral Gum)	<i>Melaleuca bracteata</i> (Black Tea-Tree)	-	-	-	-
<i>Tristaniopsis laurina</i> (Water Gum)	-	-	-	-	-

Appendix A: Detailed Street Precincts

Street Guide	Precinct	Small Native	Medium Native	Large Native	Small Exotic	Medium Exotic	Large Exotic
Acacia St, Doncaster East	A	✓	✓	✓	✓	✓	✓
Adelle Ct, Doncaster	A	✓	✓	✓	✓	✓	✓
Airlie Ct, Doncaster East	A	✓	✓	✓	✓	✓	✓
Albany Pl, Bulleen	A	✓	✓	✓	✓	✓	✓
Alburnum Cr, Templestowe Lower	A	✓	✓	✓	✓	✓	✓
Alexander Cr, Templestowe Lower	A	✓	✓	✓	✓	✓	✓
Alfred St, Templestowe Lower	A	✓	✓	✓	✓	✓	✓
Alison Av, Bulleen	A	✓	✓	✓	✓	✓	✓
Alma Ct, Doncaster	A	✓	✓	✓	✓	✓	✓
Almerta Pl, Bulleen	A	✓	✓	✓	✓	✓	✓
Altona Ct, Doncaster East	A	✓	✓	✓	✓	✓	✓
Ambrose St, Doncaster	A	✓	✓	✓	✓	✓	✓
Amdura Rd, Doncaster East	A	✓	✓	✓	✓	✓	✓
Amelia Cr, Doncaster East	A	✓	✓	✓	✓	✓	✓
Amys Gv, Donvale	A	✓	✓	✓	✓	✓	✓
Anarth St, Doncaster	A	✓	✓	✓	✓	✓	✓
Andrew Ct, Doncaster	A	✓	✓	✓	✓	✓	✓
Andromeda Way, Templestowe Lower	A	✓	✓	✓	✓	✓	✓
Anembo Ct, Doncaster	A	✓	✓	✓	✓	✓	✓
Angus Gv, Doncaster	A	✓	✓	✓	✓	✓	✓
Anthony Av, Doncaster	A	✓	✓	✓	✓	✓	✓
Antigone Ct (Lower Templestowe), Templestowe Lower	A	✓	✓	✓	✓	✓	✓
Anton Ct, Doncaster	A	✓	✓	✓	✓	✓	✓
Apex Cr, Bulleen	A	✓	✓	✓	✓	✓	✓
Arapilles Dr, Templestowe Lower	A	✓	✓	✓	✓	✓	✓
Arnold Gv, Doncaster	A	✓	✓	✓	✓	✓	✓
Artemis Ct, Templestowe Lower	A	✓	✓	✓	✓	✓	✓
Arthur St, Doncaster	A	✓	✓	✓	✓	✓	✓
Ascot St, Doncaster East	A	✓	✓	✓	✓	✓	✓
Ash Ct, Donvale	A	✓	✓	✓	✓	✓	✓
Ashcroft Av, Templestowe	A	✓	✓	✓	✓	✓	✓
Astley St, Templestowe Lower	A	✓	✓	✓	✓	✓	✓
Astran Pl, Doncaster	A	✓	✓	✓	✓	✓	✓
Athena Ct, Templestowe Lower	A	✓	✓	✓	✓	✓	✓
Athenaeum Way - Doncaster Rd to Tennis Carpark	A	✓	✓	✓	✓	✓	✓
Avocet St, Doncaster East	A	✓	✓	✓	✓	✓	✓

Street Guide	Precinct	Small Native	Medium Native	Large Native	Small Exotic	Medium Exotic	Large Exotic
Balmoral Av, Templestowe Lower	A	✓	✓	✓	✓	✓	✓
Balsam St, Templestowe Lower	A	✓	✓	✓	✓	✓	✓
Barbara St, Doncaster East	A	✓	✓	✓	✓	✓	✓
Bareena Gv, Doncaster East	A	✓	✓	✓	✓	✓	✓
Barrabool St, Doncaster East	A	✓	✓	✓	✓	✓	✓
Barton St, Doncaster East	A	✓	✓	✓	✓	✓	✓
Bedford Ct, Templestowe Lower	A	✓	✓	✓	✓	✓	✓
Beecroft Cr, Templestowe	A	✓	✓	✓	✓	✓	✓
Bella Ct, Doncaster East	A	✓	✓	✓	✓	✓	✓
Belvedere Av, Doncaster East	A	✓	✓	✓	✓	✓	✓
Belvoir St, Doncaster East	A	✓	✓	✓	✓	✓	✓
Bembooka Ct, Doncaster	A	✓	✓	✓	✓	✓	✓
Benalong Ct, Doncaster	A	✓	✓	✓	✓	✓	✓
Benambra Dr, Templestowe Lower	A	✓	✓	✓	✓	✓	✓
Benton Ct, Doncaster	A	✓	✓	✓	✓	✓	✓
Beresford Cl, Doncaster East	A	✓	✓	✓	✓	✓	✓
Bernice St, Doncaster	A	✓	✓	✓	✓	✓	✓
Berwick Rise, Templestowe	A	✓	✓	✓	✓	✓	✓
Bettina Ct, Templestowe Lower	A	✓	✓	✓	✓	✓	✓
Beverley St, Doncaster East	A	✓	✓	✓	✓	✓	✓
Bilby St, Templestowe Lower	A	✓	✓	✓	✓	✓	✓
Birchgrove Cr, Templestowe	A	✓	✓	✓	✓	✓	✓
Blackburn Rd Service Rd, Doncaster East	A	✓	✓	✓	✓	✓	✓
Blair St (Doncaster), Doncaster	A	✓	✓	✓	✓	✓	✓
Blanche Ct, Doncaster East	A	✓	✓	✓	✓	✓	✓
Bloom St, Doncaster	A	✓	✓	✓	✓	✓	✓
Blue Gum Cl, Templestowe Lower	A	✓	✓	✓	✓	✓	✓
Board St, Doncaster	A	✓	✓	✓	✓	✓	✓
Bordeaux St, Doncaster	A	✓	✓	✓	✓	✓	✓
Bourke St, Bulleen	A	✓	✓	✓	✓	✓	✓
Box Ct, Templestowe Lower	A	✓	✓	✓	✓	✓	✓
Braeside Dr, Doncaster	A	✓	✓	✓	✓	✓	✓
Brendan Av, Doncaster	A	✓	✓	✓	✓	✓	✓
Bruce St, Bulleen	A	✓	✓	✓	✓	✓	✓
Bryson Gv, Templestowe Lower	A	✓	✓	✓	✓	✓	✓
Buckingham Cr, Doncaster	A	✓	✓	✓	✓	✓	✓
Bullen St, Doncaster East	A	✓	✓	✓	✓	✓	✓
Buller Tce, Templestowe Lower	A	✓	✓	✓	✓	✓	✓
Burgundy Dr, Doncaster	A	✓	✓	✓	✓	✓	✓
Burilla Av, Doncaster	A	✓	✓	✓	✓	✓	✓
Calderwood St, Bulleen	A	✓	✓	✓	✓	✓	✓

Street Guide	Precinct	Small Native	Medium Native	Large Native	Small Exotic	Medium Exotic	Large Exotic
Calvin Cr, Doncaster East	A	✓	✓	✓	✓	✓	✓
Cambridge Wynd, Templestowe Lower	A	✓	✓	✓	✓	✓	✓
Camelot Ct, Doncaster East	A	✓	✓	✓	✓	✓	✓
Cameo Ct, Bulleen	A	✓	✓	✓	✓	✓	✓
Canara St, Doncaster East	A	✓	✓	✓	✓	✓	✓
Cantala Dr, Doncaster	A	✓	✓	✓	✓	✓	✓
Capri Ct, Doncaster	A	✓	✓	✓	✓	✓	✓
Caroline Dr, Templestowe Lower	A	✓	✓	✓	✓	✓	✓
Carrathool St, Bulleen	A	✓	✓	✓	✓	✓	✓
Cason St, Doncaster	A	✓	✓	✓	✓	✓	✓
Cassinia Rd, Templestowe Lower	A	✓	✓	✓	✓	✓	✓
Castlewood Pl, Templestowe	A	✓	✓	✓	✓	✓	✓
Cavalier St, Doncaster East	A	✓	✓	✓	✓	✓	✓
Cawarra Ct, Doncaster East	A	✓	✓	✓	✓	✓	✓
Celeste St, Doncaster East	A	✓	✓	✓	✓	✓	✓
Chalon Av, Templestowe Lower	A	✓	✓	✓	✓	✓	✓
Champion St, Doncaster East	A	✓	✓	✓	✓	✓	✓
Chapel Ct, Doncaster	A	✓	✓	✓	✓	✓	✓
Chatsworth Quad, Templestowe Lower	A	✓	✓	✓	✓	✓	✓
Chelmsford Av, Templestowe	A	✓	✓	✓	✓	✓	✓
Cherry Gv, Donvale	A	✓	✓	✓	✓	✓	✓
Cherry Tree Ct, Doncaster East	A	✓	✓	✓	✓	✓	✓
Chiltern Ct, Doncaster East	A	✓	✓	✓	✓	✓	✓
Chippendale Ct, Templestowe	A	✓	✓	✓	✓	✓	✓
Chippewa Av to Manningham Boundary, Donvale	A	✓	✓	✓	✓	✓	✓
Chippewa Av to No 22A, Donvale	A	✓	✓	✓	✓	✓	✓
Chippewa Av, Donvale	A	✓	✓	✓	✓	✓	✓
Chiswick Ct, Templestowe	A	✓	✓	✓	✓	✓	✓
Christine Ct, Doncaster	A	✓	✓	✓	✓	✓	✓
Churchill St, Doncaster East	A	✓	✓	✓	✓	✓	✓
Citiview Ct (Bulleen), Bulleen	A	✓	✓	✓	✓	✓	✓
City View Ct (Doncaster), Doncaster	A	✓	✓	✓	✓	✓	✓
Clancys Lane, Doncaster	A	✓	✓	✓	✓	✓	✓
Clausen St, Templestowe Lower	A	✓	✓	✓	✓	✓	✓
Clements Av, Donvale	A	✓	✓	✓	✓	✓	✓
Cockaigne St, Doncaster	A	✓	✓	✓	✓	✓	✓
Collins St, Bulleen	A	✓	✓	✓	✓	✓	✓
Colwyn Ct, Donvale	A	✓	✓	✓	✓	✓	✓
Conifer Pl, Templestowe Lower	A	✓	✓	✓	✓	✓	✓
Coolabah St, Doncaster	A	✓	✓	✓	✓	✓	✓

Street Guide	Precinct	Small Native	Medium Native	Large Native	Small Exotic	Medium Exotic	Large Exotic
Corella St, Doncaster	A	✓	✓	✓	✓	✓	✓
Coromandel Ct, Bulleen	A	✓	✓	✓	✓	✓	✓
Corroboree Pl, Templestowe Lower	A	✓	✓	✓	✓	✓	✓
Cottswold Rise, Templestowe	A	✓	✓	✓	✓	✓	✓
Craiglea Ct, Doncaster East	A	✓	✓	✓	✓	✓	✓
Craileen St, Donvale	A	✓	✓	✓	✓	✓	✓
Cranbrook Ct, Doncaster	A	✓	✓	✓	✓	✓	✓
Crawford Rd, Templestowe Lower	A	✓	✓	✓	✓	✓	✓
Crellin St, Doncaster East	A	✓	✓	✓	✓	✓	✓
Creswick St, Donvale	A	✓	✓	✓	✓	✓	✓
Cricklewood Dr, Templestowe	A	✓	✓	✓	✓	✓	✓
Crossman St, Doncaster East	A	✓	✓	✓	✓	✓	✓
Curlew Ct, Doncaster	A	✓	✓	✓	✓	✓	✓
Curnola Av, Doncaster	A	✓	✓	✓	✓	✓	✓
Curnola Ct, Doncaster	A	✓	✓	✓	✓	✓	✓
Cuthbert St, Bulleen	A	✓	✓	✓	✓	✓	✓
Cypress Av, Templestowe Lower	A	✓	✓	✓	✓	✓	✓
Daly St, Doncaster East	A	✓	✓	✓	✓	✓	✓
Damala St, Doncaster East	A	✓	✓	✓	✓	✓	✓
Dana St, Doncaster	A	✓	✓	✓	✓	✓	✓
Daphne St, Doncaster East	A	✓	✓	✓	✓	✓	✓
Darcy St, Doncaster	A	✓	✓	✓	✓	✓	✓
Darrandual Dr, Bulleen	A	✓	✓	✓	✓	✓	✓
Darryl St, Bulleen	A	✓	✓	✓	✓	✓	✓
David Rd (Lower Templestowe), Templestowe Lower	A	✓	✓	✓	✓	✓	✓
Dawson St, Doncaster	A	✓	✓	✓	✓	✓	✓
Dean Cl, Templestowe Lower	A	✓	✓	✓	✓	✓	✓
Dellwood Ct, Templestowe	A	✓	✓	✓	✓	✓	✓
Denham Ct, Templestowe	A	✓	✓	✓	✓	✓	✓
Derreck Av, Bulleen	A	✓	✓	✓	✓	✓	✓
Dianella St, Doncaster	A	✓	✓	✓	✓	✓	✓
Dianne St, Doncaster East	A	✓	✓	✓	✓	✓	✓
Dillwynia Av, Templestowe Lower	A	✓	✓	✓	✓	✓	✓
Dingley St, Templestowe Lower	A	✓	✓	✓	✓	✓	✓
Dion St, Doncaster	A	✓	✓	✓	✓	✓	✓
Diosma Ct, Doncaster	A	✓	✓	✓	✓	✓	✓
Domain Rise, Doncaster East	A	✓	✓	✓	✓	✓	✓
Donald Pl, Doncaster	A	✓	✓	✓	✓	✓	✓
Donhaven Ct, Templestowe	A	✓	✓	✓	✓	✓	✓
Douglas Av, Donvale	A	✓	✓	✓	✓	✓	✓
Dove Ct, Templestowe Lower	A	✓	✓	✓	✓	✓	✓

Street Guide	Precinct	Small Native	Medium Native	Large Native	Small Exotic	Medium Exotic	Large Exotic
Doyle St, Bulleen	A	✓	✓	✓	✓	✓	✓
Dryden St, Doncaster East	A	✓	✓	✓	✓	✓	✓
Dumossa Av, Bulleen	A	✓	✓	✓	✓	✓	✓
Dundas Ct, Doncaster East	A	✓	✓	✓	✓	✓	✓
Eagle Rise, Templestowe Lower	A	✓	✓	✓	✓	✓	✓
Eama Ct, Bulleen	A	✓	✓	✓	✓	✓	✓
Earl St, Doncaster	A	✓	✓	✓	✓	✓	✓
Eastern Av, Doncaster	A	✓	✓	✓	✓	✓	✓
Egan Dr, Bulleen	A	✓	✓	✓	✓	✓	✓
Elberta Av, Templestowe Lower	A	✓	✓	✓	✓	✓	✓
Elder Ct, Templestowe Lower	A	✓	✓	✓	✓	✓	✓
Elizabeth St (Doncaster East), Doncaster East	A	✓	✓	✓	✓	✓	✓
Ellin St, Doncaster East	A	✓	✓	✓	✓	✓	✓
Elvie St, Doncaster East	A	✓	✓	✓	✓	✓	✓
Epsom Ct, Donvale	A	✓	✓	✓	✓	✓	✓
Erin Ct, Doncaster	A	✓	✓	✓	✓	✓	✓
Ernst St, Doncaster	A	✓	✓	✓	✓	✓	✓
Essex Ct, Templestowe Lower	A	✓	✓	✓	✓	✓	✓
Esther St, Templestowe Lower	A	✓	✓	✓	✓	✓	✓
Eucalypt Av, Templestowe Lower	A	✓	✓	✓	✓	✓	✓
Exeter Cl, Templestowe Lower	A	✓	✓	✓	✓	✓	✓
Fairway Rd, Doncaster	A	✓	✓	✓	✓	✓	✓
Falcon Ct, Doncaster East	A	✓	✓	✓	✓	✓	✓
Farrer Ct, Doncaster East	A	✓	✓	✓	✓	✓	✓
Feathertop Av, Templestowe Lower	A	✓	✓	✓	✓	✓	✓
Ferndell Cr, Templestowe	A	✓	✓	✓	✓	✓	✓
Finch St, Doncaster East	A	✓	✓	✓	✓	✓	✓
Finn Ct, Templestowe Lower	A	✓	✓	✓	✓	✓	✓
Flinders St, Bulleen	A	✓	✓	✓	✓	✓	✓
Franklin Rd, Doncaster East	A	✓	✓	✓	✓	✓	✓
Fremont Cl, Bulleen	A	✓	✓	✓	✓	✓	✓
Fromhold Dr, Doncaster	A	✓	✓	✓	✓	✓	✓
Fyfe Dr, Templestowe Lower	A	✓	✓	✓	✓	✓	✓
Gairlock Ct, Doncaster	A	✓	✓	✓	✓	✓	✓
Galli Ct, Templestowe Lower	A	✓	✓	✓	✓	✓	✓
Gambier Av, Templestowe Lower	A	✓	✓	✓	✓	✓	✓
Gaudion Rd, Doncaster East	A	✓	✓	✓	✓	✓	✓
Gerard St, Templestowe Lower	A	✓	✓	✓	✓	✓	✓
Gertrude St, Templestowe Lower	A	✓	✓	✓	✓	✓	✓
Gidgee Av, Templestowe Lower	A	✓	✓	✓	✓	✓	✓
Gifford Rd, Doncaster	A	✓	✓	✓	✓	✓	✓

Street Guide	Precinct	Small Native	Medium Native	Large Native	Small Exotic	Medium Exotic	Large Exotic
Gilbert St, Bulleen	A	✓	✓	✓	✓	✓	✓
Gilmore Rd, Doncaster	A	✓	✓	✓	✓	✓	✓
Gisborne St, Bulleen	A	✓	✓	✓	✓	✓	✓
Glenair Ct, Templestowe Lower	A	✓	✓	✓	✓	✓	✓
Glenair St, Templestowe Lower	A	✓	✓	✓	✓	✓	✓
Gloucester Ct, Bulleen	A	✓	✓	✓	✓	✓	✓
Glendora Lane, Doncaster East	A	✓	✓	✓	✓	✓	✓
Glenfern Av, Doncaster	A	✓	✓	✓	✓	✓	✓
Glika St, Donvale	A	✓	✓	✓	✓	✓	✓
Gloucester Ct, Templestowe	A	✓	✓	✓	✓	✓	✓
Golden Ct, Doncaster	A	✓	✓	✓	✓	✓	✓
Graeme Cl, Doncaster	A	✓	✓	✓	✓	✓	✓
Graeme Ct, Bulleen	A	✓	✓	✓	✓	✓	✓
Grant Olson Av, Bulleen	A	✓	✓	✓	✓	✓	✓
Grasmere Av, Doncaster East	A	✓	✓	✓	✓	✓	✓
Greenhill Ct, Bulleen	A	✓	✓	✓	✓	✓	✓
Greenock Pl, Templestowe	A	✓	✓	✓	✓	✓	✓
Greenridge Av, Templestowe	A	✓	✓	✓	✓	✓	✓
Greenwood St, Doncaster	A	✓	✓	✓	✓	✓	✓
Greta Ct, Templestowe Lower	A	✓	✓	✓	✓	✓	✓
Grimsby Ct, Doncaster East	A	✓	✓	✓	✓	✓	✓
Grover Rd, Doncaster	A	✓	✓	✓	✓	✓	✓
Gympie St, Bulleen	A	✓	✓	✓	✓	✓	✓
Hamal St, Donvale	A	✓	✓	✓	✓	✓	✓
Hamilton Cr, Doncaster East	A	✓	✓	✓	✓	✓	✓
Hampden Ct, Templestowe	A	✓	✓	✓	✓	✓	✓
Harry St, Doncaster East	A	✓	✓	✓	✓	✓	✓
Hawk St, Doncaster East	A	✓	✓	✓	✓	✓	✓
Hazel Dr, Templestowe Lower	A	✓	✓	✓	✓	✓	✓
Heath St, Templestowe Lower	A	✓	✓	✓	✓	✓	✓
Henry St, Doncaster	A	✓	✓	✓	✓	✓	✓
Hertford Rd, Doncaster East	A	✓	✓	✓	✓	✓	✓
Hickory St, Templestowe Lower	A	✓	✓	✓	✓	✓	✓
Hill Ct, Doncaster	A	✓	✓	✓	✓	✓	✓
Hill View Pde, Templestowe Lower	A	✓	✓	✓	✓	✓	✓
Hislop St, Doncaster East	A	✓	✓	✓	✓	✓	✓
Hodgson St, Templestowe Lower	A	✓	✓	✓	✓	✓	✓
Honni Mews, Doncaster East	A	✓	✓	✓	✓	✓	✓
Hope Av, Donvale	A	✓	✓	✓	✓	✓	✓
Horsfall St, Templestowe Lower	A	✓	✓	✓	✓	✓	✓
Hotham St, Templestowe Lower	A	✓	✓	✓	✓	✓	✓
Howard Ct, Doncaster	A	✓	✓	✓	✓	✓	✓

Street Guide	Precinct	Small Native	Medium Native	Large Native	Small Exotic	Medium Exotic	Large Exotic
Howitt Dr, Templestowe Lower	A	✓	✓	✓	✓	✓	✓
Huggins Rd, Donvale	A	✓	✓	✓	✓	✓	✓
Hummell Way, Doncaster	A	✓	✓	✓	✓	✓	✓
Huon Ct, Donvale	A	✓	✓	✓	✓	✓	✓
Ibis St, Doncaster	A	✓	✓	✓	✓	✓	✓
Ida Ct, Donvale	A	✓	✓	✓	✓	✓	✓
Illona Ct, Bulleen	A	✓	✓	✓	✓	✓	✓
Inez Ct, Doncaster	A	✓	✓	✓	✓	✓	✓
Inglewood Cl, Doncaster East	A	✓	✓	✓	✓	✓	✓
Inglis Ct, Doncaster	A	✓	✓	✓	✓	✓	✓
Ireland Av, Doncaster East	A	✓	✓	✓	✓	✓	✓
Irene Ct, Doncaster	A	✓	✓	✓	✓	✓	✓
Ironbark Dr, Templestowe Lower	A	✓	✓	✓	✓	✓	✓
Isabella Ct, Doncaster	A	✓	✓	✓	✓	✓	✓
Iskandar Pl, Doncaster	A	✓	✓	✓	✓	✓	✓
Ivan St, Doncaster	A	✓	✓	✓	✓	✓	✓
Jacaranda Ct, Templestowe Lower	A	✓	✓	✓	✓	✓	✓
Jackson Ct, Doncaster East	A	✓	✓	✓	✓	✓	✓
Janet St, Templestowe Lower	A	✓	✓	✓	✓	✓	✓
Jarma Cove, Doncaster East	A	✓	✓	✓	✓	✓	✓
Jarrah Ct, Templestowe Lower	A	✓	✓	✓	✓	✓	✓
Jean St, Templestowe Lower	A	✓	✓	✓	✓	✓	✓
Jeffrey St, Templestowe Lower	A	✓	✓	✓	✓	✓	✓
Jindalee Ct, Bulleen	A	✓	✓	✓	✓	✓	✓
Jising Ct, Doncaster East	A	✓	✓	✓	✓	✓	✓
Jj Tully Dr, Doncaster	A	✓	✓	✓	✓	✓	✓
Jocelyn Ct, Doncaster East	A	✓	✓	✓	✓	✓	✓
John St, Templestowe Lower	A	✓	✓	✓	✓	✓	✓
Joseph St, Templestowe Lower	A	✓	✓	✓	✓	✓	✓
Joy St, Donvale	A	✓	✓	✓	✓	✓	✓
Joyce Ct, Doncaster	A	✓	✓	✓	✓	✓	✓
Judith Ct, Doncaster	A	✓	✓	✓	✓	✓	✓
Julia Ct, Doncaster	A	✓	✓	✓	✓	✓	✓
Kalima Cr, Doncaster	A	✓	✓	✓	✓	✓	✓
Kandanga Gv, Bulleen	A	✓	✓	✓	✓	✓	✓
Kanooka Av, Templestowe Lower	A	✓	✓	✓	✓	✓	✓
Kara St, Doncaster East	A	✓	✓	✓	✓	✓	✓
Karen Ct, Doncaster East	A	✓	✓	✓	✓	✓	✓
Kathleen Gv, Bulleen	A	✓	✓	✓	✓	✓	✓
Kauri Ct, Doncaster East	A	✓	✓	✓	✓	✓	✓
Keir Av, Doncaster East	A	✓	✓	✓	✓	✓	✓
Kelly St, Doncaster	A	✓	✓	✓	✓	✓	✓

Street Guide	Precinct	Small Native	Medium Native	Large Native	Small Exotic	Medium Exotic	Large Exotic
Kennon St, Doncaster East	A	✓	✓	✓	✓	✓	✓
Kent Ct (Bulleen), Bulleen	A	✓	✓	✓	✓	✓	✓
Kerry Cl, Doncaster East	A	✓	✓	✓	✓	✓	✓
Kiewa St, Doncaster	A	✓	✓	✓	✓	✓	✓
Killarney Rd, Templestowe Lower	A	✓	✓	✓	✓	✓	✓
Kinka Cl, Bulleen	A	✓	✓	✓	✓	✓	✓
Kirton Ct, Doncaster	A	✓	✓	✓	✓	✓	✓
Kitson Cr, Templestowe Lower	A	✓	✓	✓	✓	✓	✓
Koala Ct, Doncaster East	A	✓	✓	✓	✓	✓	✓
Kolor Way, Templestowe	A	✓	✓	✓	✓	✓	✓
Lakeview Tce, Templestowe Lower	A	✓	✓	✓	✓	✓	✓
Langford Cr, Donvale	A	✓	✓	✓	✓	✓	✓
Lansell Dr, Doncaster	A	✓	✓	✓	✓	✓	✓
Larool Cl, Doncaster East	A	✓	✓	✓	✓	✓	✓
Latrobe St, Bulleen	A	✓	✓	✓	✓	✓	✓
Lauer St, Doncaster	A	✓	✓	✓	✓	✓	✓
Lauri Ann St, Templestowe Lower	A	✓	✓	✓	✓	✓	✓
Lautrec Ct, Doncaster East	A	✓	✓	✓	✓	✓	✓
Lawrence St, Doncaster East	A	✓	✓	✓	✓	✓	✓
Le Mans Ct, Doncaster	A	✓	✓	✓	✓	✓	✓
Leawarra Cr, Doncaster East	A	✓	✓	✓	✓	✓	✓
Leon Ct, Donvale	A	✓	✓	✓	✓	✓	✓
Leonard Ct, Doncaster	A	✓	✓	✓	✓	✓	✓
Leroy Pl, Doncaster East	A	✓	✓	✓	✓	✓	✓
Leura St, Doncaster East	A	✓	✓	✓	✓	✓	✓
Leyte Cl, Doncaster	A	✓	✓	✓	✓	✓	✓
Libere Ct, Doncaster	A	✓	✓	✓	✓	✓	✓
Lignum Ct, Templestowe Lower	A	✓	✓	✓	✓	✓	✓
Lilian St, Bulleen	A	✓	✓	✓	✓	✓	✓
Lily Pond Place, Doncaster East	A	✓	✓	✓	✓	✓	✓
Lincoln Dr, Bulleen	A	✓	✓	✓	✓	✓	✓
Linden Crt, Doncaster	A	✓	✓	✓	✓	✓	✓
Lindsay St, Bulleen	A	✓	✓	✓	✓	✓	✓
Link St, Doncaster	A	✓	✓	✓	✓	✓	✓
Lionel St, Doncaster East	A	✓	✓	✓	✓	✓	✓
Lisbeth Av, Donvale	A	✓	✓	✓	✓	✓	✓
Lonsdale St, Bulleen	A	✓	✓	✓	✓	✓	✓
Lord St, Doncaster East	A	✓	✓	✓	✓	✓	✓
Lowe Ct, Doncaster East	A	✓	✓	✓	✓	✓	✓
Loxley Ct, Doncaster East	A	✓	✓	✓	✓	✓	✓
Lynne St, Donvale	A	✓	✓	✓	✓	✓	✓
Lynnwood Pde, Templestowe Lower	A	✓	✓	✓	✓	✓	✓

Street Guide	Precinct	Small Native	Medium Native	Large Native	Small Exotic	Medium Exotic	Large Exotic
Macedon Ct, Templestowe Lower	A	✓	✓	✓	✓	✓	✓
Macedon Rd, Templestowe Lower	A	✓	✓	✓	✓	✓	✓
Macrobertson St, Templestowe Lower	A	✓	✓	✓	✓	✓	✓
Madeira Ct, Doncaster	A	✓	✓	✓	✓	✓	✓
Madeline St, Doncaster	A	✓	✓	✓	✓	✓	✓
Maggs St, Doncaster East	A	✓	✓	✓	✓	✓	✓
Magnolia Ct, Templestowe Lower	A	✓	✓	✓	✓	✓	✓
Magnolia Dr, Templestowe Lower	A	✓	✓	✓	✓	✓	✓
Major St, Doncaster East	A	✓	✓	✓	✓	✓	✓
Maldon Cr, Doncaster East	A	✓	✓	✓	✓	✓	✓
Manningham Service Rd, Doncaster	A	✓	✓	✓	✓	✓	✓
Mantell St, Doncaster East	A	✓	✓	✓	✓	✓	✓
Maralee Pl, Doncaster	A	✓	✓	✓	✓	✓	✓
Marcellin Rd, Bulleen	A	✓	✓	✓	✓	✓	✓
Marcus Rd, Templestowe Lower	A	✓	✓	✓	✓	✓	✓
Marianne Way, Doncaster	A	✓	✓	✓	✓	✓	✓
Marilyn St, Doncaster	A	✓	✓	✓	✓	✓	✓
Maringa St, Bulleen	A	✓	✓	✓	✓	✓	✓
Marsden Cr, Doncaster East	A	✓	✓	✓	✓	✓	✓
Mason Ct, Templestowe Lower	A	✓	✓	✓	✓	✓	✓
Maude Av, Doncaster East	A	✓	✓	✓	✓	✓	✓
Maverick Cl, Doncaster	A	✓	✓	✓	✓	✓	✓
May St, Doncaster East	A	✓	✓	✓	✓	✓	✓
Mayfair Av, Templestowe Lower	A	✓	✓	✓	✓	✓	✓
Mcgahy St, Templestowe Lower	A	✓	✓	✓	✓	✓	✓
Melaluca Av, Templestowe Lower	A	✓	✓	✓	✓	✓	✓
Menarra St, Doncaster	A	✓	✓	✓	✓	✓	✓
Merri St, Templestowe Lower	A	✓	✓	✓	✓	✓	✓
Merrigum Ct, Doncaster	A	✓	✓	✓	✓	✓	✓
Michael St, Templestowe Lower	A	✓	✓	✓	✓	✓	✓
Milan St, Doncaster East	A	✓	✓	✓	✓	✓	✓
Millwood Ct, Templestowe	A	✓	✓	✓	✓	✓	✓
Milsom Av, Templestowe Lower	A	✓	✓	✓	✓	✓	✓
Mincha Av, Templestowe Lower	A	✓	✓	✓	✓	✓	✓
Mintaro Ct, Templestowe	A	✓	✓	✓	✓	✓	✓
Mitcham Rd (Service Road), Donvale	A	✓	✓	✓	✓	✓	✓
Mitchell St (Doncaster East), Doncaster East	A	✓	✓	✓	✓	✓	✓
Monaco St, Doncaster	A	✓	✓	✓	✓	✓	✓
Monash Av, Templestowe Lower	A	✓	✓	✓	✓	✓	✓
Monet Ct, Doncaster East	A	✓	✓	✓	✓	✓	✓

Street Guide	Precinct	Small Native	Medium Native	Large Native	Small Exotic	Medium Exotic	Large Exotic
Monterey Cr, Donvale	A	✓	✓	✓	✓	✓	✓
Montgomery Pl, Bulleen	A	✓	✓	✓	✓	✓	✓
Montgomery St, Doncaster East	A	✓	✓	✓	✓	✓	✓
Montpellier Cr, Templestowe Lower	A	✓	✓	✓	✓	✓	✓
Moore Dr, Doncaster East	A	✓	✓	✓	✓	✓	✓
Morang Av, Templestowe Lower	A	✓	✓	✓	✓	✓	✓
Morinda Cr, Doncaster East	A	✓	✓	✓	✓	✓	✓
Morna Rd, Doncaster East	A	✓	✓	✓	✓	✓	✓
Moselle Ct, Doncaster	A	✓	✓	✓	✓	✓	✓
Mossdale Ct, Templestowe	A	✓	✓	✓	✓	✓	✓
Mowbray Ct, Doncaster East	A	✓	✓	✓	✓	✓	✓
Murillo Ct, Doncaster	A	✓	✓	✓	✓	✓	✓
Murphy Rd, Doncaster East	A	✓	✓	✓	✓	✓	✓
Myrtle Ct, Doncaster East	A	✓	✓	✓	✓	✓	✓
Nathan St, Doncaster	A	✓	✓	✓	✓	✓	✓
Nestor Av, Templestowe Lower	A	✓	✓	✓	✓	✓	✓
Netley Rise, Doncaster	A	✓	✓	✓	✓	✓	✓
Niagara Rd, Donvale	A	✓	✓	✓	✓	✓	✓
Niobe Ct, Templestowe Lower	A	✓	✓	✓	✓	✓	✓
Nirvana Cr, Bulleen	A	✓	✓	✓	✓	✓	✓
Noonan Way, Donvale	A	✓	✓	✓	✓	✓	✓
Noorilim Cl, Templestowe	A	✓	✓	✓	✓	✓	✓
Noral Ct, Templestowe	A	✓	✓	✓	✓	✓	✓
Norma St, Doncaster	A	✓	✓	✓	✓	✓	✓
Norman St, Doncaster East	A	✓	✓	✓	✓	✓	✓
Norwich Pl, Templestowe	A	✓	✓	✓	✓	✓	✓
Oak Cr, Templestowe Lower	A	✓	✓	✓	✓	✓	✓
Old Orchard Way, Doncaster	A	✓	✓	✓	✓	✓	✓
Olron Rise, Doncaster East	A	✓	✓	✓	✓	✓	✓
Olympus Dr, Templestowe Lower	A	✓	✓	✓	✓	✓	✓
Oregon Dr, Donvale	A	✓	✓	✓	✓	✓	✓
Otway Ct, Doncaster East	A	✓	✓	✓	✓	✓	✓
Outlook Dr, Doncaster	A	✓	✓	✓	✓	✓	✓
Owens St, Doncaster East	A	✓	✓	✓	✓	✓	✓
Pagoda Ct, Doncaster	A	✓	✓	✓	✓	✓	✓
Palm Ct, Templestowe Lower	A	✓	✓	✓	✓	✓	✓
Palmerston Av, Templestowe Lower	A	✓	✓	✓	✓	✓	✓
Panorama Ct, Bulleen	A	✓	✓	✓	✓	✓	✓
Para Ct, Doncaster	A	✓	✓	✓	✓	✓	✓
Parklea Cl, Templestowe	A	✓	✓	✓	✓	✓	✓
Pecan Ct, Templestowe Lower	A	✓	✓	✓	✓	✓	✓
Penderel Way, Bulleen	A	✓	✓	✓	✓	✓	✓

Street Guide	Precinct	Small Native	Medium Native	Large Native	Small Exotic	Medium Exotic	Large Exotic
Persimmon Ct, Doncaster	A	✓	✓	✓	✓	✓	✓
Peter-Budge Av, Templestowe	A	✓	✓	✓	✓	✓	✓
Philip Av, Doncaster	A	✓	✓	✓	✓	✓	✓
Piccadilly Pl, Bulleen	A	✓	✓	✓	✓	✓	✓
Pictor Ct, Donvale	A	✓	✓	✓	✓	✓	✓
Pinnacle Cr, Bulleen	A	✓	✓	✓	✓	✓	✓
Pleasant Av, Doncaster	A	✓	✓	✓	✓	✓	✓
Pleasant Rd, Bulleen	A	✓	✓	✓	✓	✓	✓
Potter Ct, Templestowe Lower	A	✓	✓	✓	✓	✓	✓
Prunella Cl, Doncaster	A	✓	✓	✓	✓	✓	✓
Quarry Road, Mitcham	A	✓	✓	✓	✓	✓	✓
Queens Av, Doncaster	A	✓	✓	✓	✓	✓	✓
Rae St, Templestowe Lower	A	✓	✓	✓	✓	✓	✓
Ralph St, Bulleen	A	✓	✓	✓	✓	✓	✓
Ralund Rd, Doncaster	A	✓	✓	✓	✓	✓	✓
Randell Ct, Doncaster East	A	✓	✓	✓	✓	✓	✓
Range View Rd, Donvale	A	✓	✓	✓	✓	✓	✓
Rangeview Terrace, Bulleen	A	✓	✓	✓	✓	✓	✓
Ranleigh Rise, Templestowe Lower	A	✓	✓	✓	✓	✓	✓
Rapanea Av, Templestowe Lower	A	✓	✓	✓	✓	✓	✓
Rathmullen Quad, Doncaster	A	✓	✓	✓	✓	✓	✓
Raven St, Doncaster East	A	✓	✓	✓	✓	✓	✓
Rebecca Cl, Templestowe	A	✓	✓	✓	✓	✓	✓
Regency Pl, Doncaster East	A	✓	✓	✓	✓	✓	✓
Reisling St, Doncaster	A	✓	✓	✓	✓	✓	✓
Retford Ct, Doncaster East	A	✓	✓	✓	✓	✓	✓
Richard St, Doncaster East	A	✓	✓	✓	✓	✓	✓
Richard St, Templestowe Lower	A	✓	✓	✓	✓	✓	✓
Riddell St, Templestowe Lower	A	✓	✓	✓	✓	✓	✓
Ridout Pl, Bulleen	A	✓	✓	✓	✓	✓	✓
Riordan Pl, Templestowe Lower	A	✓	✓	✓	✓	✓	✓
Riverview Tce, Bulleen	A	✓	✓	✓	✓	✓	✓
Riviera Av, Doncaster	A	✓	✓	✓	✓	✓	✓
Robin Crt, Doncaster	A	✓	✓	✓	✓	✓	✓
Robin Hood Ct, Doncaster East	A	✓	✓	✓	✓	✓	✓
Robinson Gv, Bulleen	A	✓	✓	✓	✓	✓	✓
Robyn St, Doncaster	A	✓	✓	✓	✓	✓	✓
Roden Ct, Doncaster East	A	✓	✓	✓	✓	✓	✓
Roderick St, Doncaster East	A	✓	✓	✓	✓	✓	✓
Roger St, Doncaster East	A	✓	✓	✓	✓	✓	✓
Roma Ct, Templestowe Lower	A	✓	✓	✓	✓	✓	✓
Romford Ct, Doncaster East	A	✓	✓	✓	✓	✓	✓

Street Guide	Precinct	Small Native	Medium Native	Large Native	Small Exotic	Medium Exotic	Large Exotic
Romilly Av, Templestowe Lower	A	✓	✓	✓	✓	✓	✓
Ronald Av - No 11 to Warringal St, Bulleen	A	✓	✓	✓	✓	✓	✓
Rooney St, Templestowe Lower	A	✓	✓	✓	✓	✓	✓
Rosa St, Templestowe Lower	A	✓	✓	✓	✓	✓	✓
Rosebank Tce, Templestowe Lower	A	✓	✓	✓	✓	✓	✓
Roseland Gv, Doncaster	A	✓	✓	✓	✓	✓	✓
Rosine Ct, Doncaster	A	✓	✓	✓	✓	✓	✓
Ross St, Doncaster East	A	✓	✓	✓	✓	✓	✓
Rowan St, Doncaster East	A	✓	✓	✓	✓	✓	✓
Roy St, Donvale	A	✓	✓	✓	✓	✓	✓
Rubicon Cr, Doncaster	A	✓	✓	✓	✓	✓	✓
Rugby Ct, Doncaster East	A	✓	✓	✓	✓	✓	✓
Runnymede St, Doncaster East	A	✓	✓	✓	✓	✓	✓
Rupert St, Doncaster East	A	✓	✓	✓	✓	✓	✓
Russell Cr, Doncaster East	A	✓	✓	✓	✓	✓	✓
Russell St, Bulleen	A	✓	✓	✓	✓	✓	✓
Ryall Ct, Doncaster	A	✓	✓	✓	✓	✓	✓
Samantha Ct, Templestowe	A	✓	✓	✓	✓	✓	✓
Sassafras Dr, Templestowe Lower	A	✓	✓	✓	✓	✓	✓
Savaris Ct, Donvale	A	✓	✓	✓	✓	✓	✓
Saxon St, Doncaster	A	✓	✓	✓	✓	✓	✓
Saxonwood Dr, Doncaster East	A	✓	✓	✓	✓	✓	✓
Scarlet Ash Dr, Templestowe Lower	A	✓	✓	✓	✓	✓	✓
Scenic Rise, Doncaster	A	✓	✓	✓	✓	✓	✓
Sell St, Doncaster East	A	✓	✓	✓	✓	✓	✓
Sharne Ct, Doncaster East	A	✓	✓	✓	✓	✓	✓
Sharon St, Doncaster	A	✓	✓	✓	✓	✓	✓
Sherwood Ct, Doncaster East	A	✓	✓	✓	✓	✓	✓
Sierra Pl, Doncaster East	A	✓	✓	✓	✓	✓	✓
Skye Pl, Doncaster East	A	✓	✓	✓	✓	✓	✓
Soderlund Dr, Doncaster	A	✓	✓	✓	✓	✓	✓
Solson Pl, Donvale	A	✓	✓	✓	✓	✓	✓
Somerville St, Doncaster	A	✓	✓	✓	✓	✓	✓
Sonia St, Donvale	A	✓	✓	✓	✓	✓	✓
Sophora Ct, Templestowe Lower	A	✓	✓	✓	✓	✓	✓
Southam Ct, Bulleen	A	✓	✓	✓	✓	✓	✓
Spear Ct, Bulleen	A	✓	✓	✓	✓	✓	✓
Spring St, Bulleen	A	✓	✓	✓	✓	✓	✓
Springbank Ct, Bulleen	A	✓	✓	✓	✓	✓	✓
St Malo Av, Doncaster	A	✓	✓	✓	✓	✓	✓
Stafford Ct, Doncaster East	A	✓	✓	✓	✓	✓	✓

Street Guide	Precinct	Small Native	Medium Native	Large Native	Small Exotic	Medium Exotic	Large Exotic
Stanley Dr, Doncaster	A	✓	✓	✓	✓	✓	✓
Steorra Mews, Doncaster East	A	✓	✓	✓	✓	✓	✓
Studley Ct, Doncaster	A	✓	✓	✓	✓	✓	✓
Studley St, Doncaster	A	✓	✓	✓	✓	✓	✓
Sturdee Rd, Donvale	A	✓	✓	✓	✓	✓	✓
Summit Dr, Bulleen	A	✓	✓	✓	✓	✓	✓
Sunhill Rd, Templestowe Lower	A	✓	✓	✓	✓	✓	✓
Supreme Pl, Doncaster East	A	✓	✓	✓	✓	✓	✓
Susan Ct, Templestowe Lower	A	✓	✓	✓	✓	✓	✓
Swanston St, Bulleen	A	✓	✓	✓	✓	✓	✓
Sylvia St, Templestowe Lower	A	✓	✓	✓	✓	✓	✓
Talbot St, Templestowe Lower	A	✓	✓	✓	✓	✓	✓
Talford St, Doncaster East	A	✓	✓	✓	✓	✓	✓
Tandara Av, Doncaster	A	✓	✓	✓	✓	✓	✓
Tasker St, Templestowe Lower	A	✓	✓	✓	✓	✓	✓
Temple Ct, Templestowe Lower	A	✓	✓	✓	✓	✓	✓
Terence Ct, Doncaster	A	✓	✓	✓	✓	✓	✓
The Glades, Doncaster	A	✓	✓	✓	✓	✓	✓
The Grange, Templestowe	A	✓	✓	✓	✓	✓	✓
The Mall, Templestowe Lower	A	✓	✓	✓	✓	✓	✓
Thiele St, Doncaster	A	✓	✓	✓	✓	✓	✓
Thompsons Rd - Service Rd, Templestowe Lower	A	✓	✓	✓	✓	✓	✓
Thornleigh Pl, Templestowe	A	✓	✓	✓	✓	✓	✓
Tiffany Ct, Doncaster	A	✓	✓	✓	✓	✓	✓
Timber Ridge, Doncaster	A	✓	✓	✓	✓	✓	✓
Toinette Ct, Doncaster East	A	✓	✓	✓	✓	✓	✓
Toni St, Doncaster	A	✓	✓	✓	✓	✓	✓
Totara Ct, Templestowe Lower	A	✓	✓	✓	✓	✓	✓
Toulon Dr, Templestowe Lower	A	✓	✓	✓	✓	✓	✓
Towong Ct, Doncaster East	A	✓	✓	✓	✓	✓	✓
Tracey St, Doncaster East	A	✓	✓	✓	✓	✓	✓
Trevatt Av, Templestowe Lower	A	✓	✓	✓	✓	✓	✓
Trevinden Cl, Templestowe	A	✓	✓	✓	✓	✓	✓
Tristania St, Doncaster East	A	✓	✓	✓	✓	✓	✓
Tudor Rd, Doncaster	A	✓	✓	✓	✓	✓	✓
Tully Ct, Doncaster	A	✓	✓	✓	✓	✓	✓
Tunstall Sq, Doncaster East	A	✓	✓	✓	✓	✓	✓
Turana St, Doncaster	A	✓	✓	✓	✓	✓	✓
Turnstone St, Doncaster East	A	✓	✓	✓	✓	✓	✓
Tyrol Ct, Doncaster East	A	✓	✓	✓	✓	✓	✓
Tyssen Ct, Doncaster East	A	✓	✓	✓	✓	✓	✓

Street Guide	Precinct	Small Native	Medium Native	Large Native	Small Exotic	Medium Exotic	Large Exotic
Underwood Dr, Donvale	A	✓	✓	✓	✓	✓	✓
Valentine St, Bulleen	A	✓	✓	✓	✓	✓	✓
Valerie St, Templestowe Lower	A	✓	✓	✓	✓	✓	✓
Valley View Ct, Bulleen	A	✓	✓	✓	✓	✓	✓
Vasey Gv, Donvale	A	✓	✓	✓	✓	✓	✓
Venn Mews, Templestowe Lower	A	✓	✓	✓	✓	✓	✓
Vera St, Bulleen	A	✓	✓	✓	✓	✓	✓
Verene Av, Templestowe Lower	A	✓	✓	✓	✓	✓	✓
Victoria St (Bulleen), Bulleen	A	✓	✓	✓	✓	✓	✓
Victoria St (Doncast) to End (Carpark), Doncaster East	A	✓	✓	✓	✓	✓	✓
Victoria St, Doncaster	A	✓	✓	✓	✓	✓	✓
Village Av, Doncaster	A	✓	✓	✓	✓	✓	✓
Vine Ct, Doncaster	A	✓	✓	✓	✓	✓	✓
Violet Ct, Doncaster	A	✓	✓	✓	✓	✓	✓
Virginia Ct, Bulleen	A	✓	✓	✓	✓	✓	✓
Viscount Dr, Doncaster	A	✓	✓	✓	✓	✓	✓
Walter St, Bulleen	A	✓	✓	✓	✓	✓	✓
Waratah Dr, Templestowe Lower	A	✓	✓	✓	✓	✓	✓
Warringal St, Bulleen	A	✓	✓	✓	✓	✓	✓
Wattle Ct, Templestowe Lower	A	✓	✓	✓	✓	✓	✓
Wellington St, Templestowe Lower	A	✓	✓	✓	✓	✓	✓
Westminster Av, Bulleen	A	✓	✓	✓	✓	✓	✓
White Way, Bulleen	A	✓	✓	✓	✓	✓	✓
Whitenoorn St, Doncaster East	A	✓	✓	✓	✓	✓	✓
William St (Bulleen), Bulleen	A	✓	✓	✓	✓	✓	✓
Williamsons Rd Service Rd, Doncaster	A	✓	✓	✓	✓	✓	✓
Winbrook Ct, Doncaster	A	✓	✓	✓	✓	✓	✓
Windermere Av, Doncaster East	A	✓	✓	✓	✓	✓	✓
Windsor Rd, Templestowe Lower	A	✓	✓	✓	✓	✓	✓
Winston Dr, Doncaster	A	✓	✓	✓	✓	✓	✓
Winters Way, Doncaster	A	✓	✓	✓	✓	✓	✓
Wonuka Ct, Doncaster East	A	✓	✓	✓	✓	✓	✓
Woodland St, Doncaster	A	✓	✓	✓	✓	✓	✓
Woodlea St, Doncaster East	A	✓	✓	✓	✓	✓	✓
Woodstock Ct, Doncaster East	A	✓	✓	✓	✓	✓	✓
Wren Ct, Templestowe Lower	A	✓	✓	✓	✓	✓	✓
Wrendale Dr, Donvale	A	✓	✓	✓	✓	✓	✓
Wright Av, Donvale	A	✓	✓	✓	✓	✓	✓
Yallaroo Ct, Doncaster East	A	✓	✓	✓	✓	✓	✓
Yarraleen Pl, Bulleen	A	✓	✓	✓	✓	✓	✓
York St, Bulleen	A	✓	✓	✓	✓	✓	✓

Street Guide	Precinct	Small Native	Medium Native	Large Native	Small Exotic	Medium Exotic	Large Exotic
Young St, Donvale	A	✓	✓	✓	✓	✓	✓
Zander Ct, Doncaster	A	✓	✓	✓	✓	✓	✓
Zeus Ct, Templestowe Lower	A	✓	✓	✓	✓	✓	✓
Althea Pl, Doncaster	A,E	✓	✓	✓	✓	✓	✓
Dehnert St, Doncaster East	A,E	✓	✓	✓	✓	✓	✓
George St, Doncaster East	A,E	✓	✓	✓	✓	✓	✓
Margot Av, Doncaster	A,E	✓	✓	✓	✓	✓	✓
Mitcham Rd, Donvale	A,J,H	✓	✓	✓	✓	✓	✓
Park Rd, Donvale	A,N,J,O	✓	✓	✓	✓	✓	✓
Birrarung Crt, Bulleen	B	✓	✓	✓			
Chateau Rise, Bulleen	B	✓	✓	✓			
Kimberley Way, Bulleen	B	✓	✓	✓			
Lachlan Grange, Bulleen	B	✓	✓	✓			
Nevada Retreat, Bulleen	B	✓	✓	✓			
North Av, Bulleen	B	✓	✓	✓			
Pilbara Mews, Bulleen	B	✓	✓	✓			
Rosemont Dr, Bulleen	B	✓	✓	✓			
Tanami Ct, Bulleen	B	✓	✓	✓			
Yarra Valley Bl, Bulleen	B	✓	✓	✓			
Templestowe Rd, Templestowe Lower	B,C,D,H,A	✓	✓	✓	✓	✓	✓
Templestowe Service Rd, Bulleen	B,C,H	✓	✓	✓	✓	✓	✓
Airds Rd, Templestowe Lower	C	✓	✓	✓			
Birchwood Av, Templestowe Lower	C	✓	✓	✓			
Cavendish Dr, Templestowe Lower	C	✓	✓	✓			
Cygnat Av, Templestowe Lower	C	✓	✓	✓			
Eric Av, Templestowe Lower	C	✓	✓	✓			
Fran Ct, Templestowe Lower	C	✓	✓	✓			
Genoa Ct, Templestowe Lower	C	✓	✓	✓			
Greenslope Dr, Templestowe Lower	C	✓	✓	✓			
Heather Gv, Templestowe Lower	C	✓	✓	✓			
Ians Gv, Templestowe Lower	C	✓	✓	✓			
Lowan Av, Templestowe Lower	C	✓	✓	✓			
Millard St, Templestowe Lower	C	✓	✓	✓			
Newbury Cl, Templestowe Lower	C	✓	✓	✓			
Pamela Gv, Templestowe Lower	C	✓	✓	✓			
Pentlowe Av, Templestowe Lower	C	✓	✓	✓			
Randolf Ct, Templestowe Lower	C	✓	✓	✓			
Stanlake Rise, Templestowe Lower	C	✓	✓	✓			
Templestowe Rd to Chatsworth Quadrant, Templestowe Lower	C	✓	✓	✓			
Thompsons Rd - Service Rd, Bulleen	C	✓	✓	✓			

Street Guide	Precinct	Small Native	Medium Native	Large Native	Small Exotic	Medium Exotic	Large Exotic
Yarra Ct, Templestowe Lower	C	✓	✓	✓	✓	✓	
Jacana Av, Templestowe Lower	C,A	✓	✓	✓	✓	✓	
Rose Av, Templestowe Lower	C,A	✓	✓	✓	✓	✓	
Sheahans Rd, Templestowe Lower	C,A	✓	✓	✓	✓	✓	
Thompsons Rd, Bulleen	C,H,A	✓	✓	✓	✓	✓	
Atkinson St, Templestowe	D	✓	✓	✓			
Dellas Av, Templestowe	D	✓	✓	✓			
Duncan St, Templestowe Lower	D	✓	✓	✓			
Ellen Gv, Templestowe	D	✓	✓	✓			
Fulview Ct, Templestowe	D	✓	✓	✓			
James St, Templestowe Lower	D	✓	✓	✓			
Kiloran Ct, Templestowe	D	✓	✓	✓			
Lankester St, Templestowe	D	✓	✓	✓			
Mahoney St, Templestowe Lower	D	✓	✓	✓			
Mc Lachlan St, Templestowe	D	✓	✓	✓			
Milne St, Templestowe	D	✓	✓	✓			
Omar St, Templestowe Lower	D	✓	✓	✓			
Parker St, Templestowe Lower	D	✓	✓	✓			
Porter St (Local Road), Templestowe	D	✓	✓	✓			
Riverwood Lane, Templestowe Lower	D	✓	✓	✓			
Ruffey St, Templestowe Lower	D	✓	✓	✓			
Swilk St, Templestowe	D	✓	✓	✓			
Union St, Templestowe Lower	D	✓	✓	✓			
Unwin St, Templestowe	D	✓	✓	✓			
Wallmah Cl, Templestowe	D	✓	✓	✓			
Wood St, Templestowe	D	✓	✓	✓			
High St, Doncaster	D,H,A,E	✓	✓	✓	✓	✓	✓
Airdrie Ct, Templestowe Lower	E	✓	✓	✓	✓	✓	✓
Amberwood Ct, Templestowe	E	✓	✓	✓	✓	✓	✓
Anderson St (Templestowe), Templestowe	E	✓	✓	✓	✓	✓	✓
Anderson St Service Rd (Templestowe), Templestowe	E	✓	✓	✓	✓	✓	✓
Ardgower Ct, Templestowe Lower	E	✓	✓	✓	✓	✓	✓
Ashford St, Templestowe Lower	E	✓	✓	✓	✓	✓	✓
Ballamore Cr, Doncaster	E	✓	✓	✓	✓	✓	✓
Beacon Ct, Templestowe Lower	E	✓	✓	✓	✓	✓	✓
Beale Ct, Templestowe	E	✓	✓	✓	✓	✓	✓
Belinda Cr, Doncaster East	E	✓	✓	✓	✓	✓	✓
Birbank Ct, Doncaster	E	✓	✓	✓	✓	✓	✓
Boonah Ct, Templestowe Lower	E	✓	✓	✓	✓	✓	✓
Botanic Dr, Doncaster	E	✓	✓	✓	✓	✓	✓

Street Guide	Precinct	Small Native	Medium Native	Large Native	Small Exotic	Medium Exotic	Large Exotic
Brentvale Ct, Doncaster	E	✓	✓	✓	✓	✓	✓
Briarfield Ct, Templestowe	E	✓	✓	✓	✓	✓	✓
Carlton Ct, Templestowe	E	✓	✓	✓	✓	✓	✓
Carole St, Templestowe	E	✓	✓	✓	✓	✓	✓
Clarke St, Templestowe	E	✓	✓	✓	✓	✓	✓
Clays Ct, Templestowe	E	✓	✓	✓	✓	✓	✓
Colonsay St, Templestowe	E	✓	✓	✓	✓	✓	✓
Crouch Crt, Doncaster	E	✓	✓	✓	✓	✓	✓
Daws Rd (Doncaster East), Doncaster East	E	✓	✓	✓	✓	✓	✓
Debra Way, Doncaster East	E	✓	✓	✓	✓	✓	✓
Dellfield Dr, Templestowe Lower	E	✓	✓	✓	✓	✓	✓
Durkin Ct, Templestowe	E	✓	✓	✓	✓	✓	✓
Duxson Dr, Templestowe	E	✓	✓	✓	✓	✓	✓
Eades Ct, Templestowe	E	✓	✓	✓	✓	✓	✓
Elsa St, Templestowe	E	✓	✓	✓	✓	✓	✓
Eumeralla Av, Templestowe Lower	E	✓	✓	✓	✓	✓	✓
Eyre Ct, Templestowe Lower	E	✓	✓	✓	✓	✓	✓
Fairbank Cr, Templestowe Lower	E	✓	✓	✓	✓	✓	✓
Fernbrook Way, Templestowe	E	✓	✓	✓	✓	✓	✓
Friars Ct, Doncaster East	E	✓	✓	✓	✓	✓	✓
Gainsborough St, Doncaster East	E	✓	✓	✓	✓	✓	✓
Gardenview Ct, Templestowe	E	✓	✓	✓	✓	✓	✓
Glen Ct, Templestowe	E	✓	✓	✓	✓	✓	✓
Glendale Av, Templestowe	E	✓	✓	✓	✓	✓	✓
Hakea St, Templestowe	E	✓	✓	✓	✓	✓	✓
Harvell Ct, Doncaster	E	✓	✓	✓	✓	✓	✓
Harvey Av, Templestowe Lower	E	✓	✓	✓	✓	✓	✓
Hawtin St, Templestowe	E	✓	✓	✓	✓	✓	✓
Herlihys Rd, Templestowe Lower	E	✓	✓	✓	✓	✓	✓
Heysham Way, Templestowe	E	✓	✓	✓	✓	✓	✓
Hillcroft Dr, Templestowe	E	✓	✓	✓	✓	✓	✓
Hovea St, Templestowe	E	✓	✓	✓	✓	✓	✓
Jacobena Pl, Templestowe	E	✓	✓	✓	✓	✓	✓
June Cr, Templestowe	E	✓	✓	✓	✓	✓	✓
Kelvinside Dr, Templestowe	E	✓	✓	✓	✓	✓	✓
Kersey Pl, Doncaster	E	✓	✓	✓	✓	✓	✓
Kiandra Ct, Doncaster East	E	✓	✓	✓	✓	✓	✓
Laloma Ct, Templestowe Lower	E	✓	✓	✓	✓	✓	✓
Latham Ct, Doncaster East	E	✓	✓	✓	✓	✓	✓
Lawanna Dr, Templestowe	E	✓	✓	✓	✓	✓	✓
Libra Ct, Templestowe	E	✓	✓	✓	✓	✓	✓

Street Guide	Precinct	Small Native	Medium Native	Large Native	Small Exotic	Medium Exotic	Large Exotic
Linton Av, Templestowe Lower	E	✓	✓	✓	✓	✓	✓
Lorna Ct, Templestowe Lower	E	✓	✓	✓	✓	✓	✓
Mandella St, Templestowe	E	✓	✓	✓	✓	✓	✓
Martin Ct, Doncaster	E	✓	✓	✓	✓	✓	✓
Mc Callum Rd, Doncaster	E	✓	✓	✓	✓	✓	✓
Miller Pl, Doncaster	E	✓	✓	✓	✓	✓	✓
Monica St, Doncaster East	E	✓	✓	✓	✓	✓	✓
Montclair Ct, Templestowe	E	✓	✓	✓	✓	✓	✓
Morecambe Ct, Templestowe	E	✓	✓	✓	✓	✓	✓
Myron Pl, Doncaster	E	✓	✓	✓	✓	✓	✓
Nambour Rd, Templestowe	E	✓	✓	✓	✓	✓	✓
Newlyn Cl, Templestowe	E	✓	✓	✓	✓	✓	✓
Niland Rise, Templestowe	E	✓	✓	✓	✓	✓	✓
Nottingham St, Doncaster East	E	✓	✓	✓	✓	✓	✓
Parkhill Way, Doncaster	E	✓	✓	✓	✓	✓	✓
Penda Cl, Doncaster	E	✓	✓	✓	✓	✓	✓
Pine Valley Way, Templestowe	E	✓	✓	✓	✓	✓	✓
Porter St (Service Road), Templestowe	E	✓	✓	✓	✓	✓	✓
Reark Ct, Templestowe	E	✓	✓	✓	✓	✓	✓
Ridgeway St, Templestowe Lower	E	✓	✓	✓	✓	✓	✓
Romsey Rise, Doncaster East	E	✓	✓	✓	✓	✓	✓
Rosemary St, Templestowe Lower	E	✓	✓	✓	✓	✓	✓
Rutland Av, Templestowe	E	✓	✓	✓	✓	✓	✓
Sandhurst Av, Doncaster East	E	✓	✓	✓	✓	✓	✓
Saville Ct, Templestowe	E	✓	✓	✓	✓	✓	✓
Selwyn Ct, Templestowe	E	✓	✓	✓	✓	✓	✓
Shaun Ct, Templestowe	E	✓	✓	✓	✓	✓	✓
Silverdale Ct, Doncaster East	E	✓	✓	✓	✓	✓	✓
Sinclair Av, Templestowe Lower	E	✓	✓	✓	✓	✓	✓
St Georges Av, Templestowe	E	✓	✓	✓	✓	✓	✓
Stradmores Av, Templestowe	E	✓	✓	✓	✓	✓	✓
Teresa Ct, Templestowe Lower	E	✓	✓	✓	✓	✓	✓
The Boulevard, Doncaster	E	✓	✓	✓	✓	✓	✓
Veda Ct, Templestowe	E	✓	✓	✓	✓	✓	✓
Verbena St, Templestowe	E	✓	✓	✓	✓	✓	✓
Wakefield Pl, Templestowe	E	✓	✓	✓	✓	✓	✓
Waldau Ct, Doncaster	E	✓	✓	✓	✓	✓	✓
Worthing Av, Doncaster East	E	✓	✓	✓	✓	✓	✓
Yolande Ct, Templestowe	E	✓	✓	✓	✓	✓	✓
Aberdeen Dr, Doncaster	F	✓	✓	✓	✓	✓	✓
Alpine Av, Doncaster	F	✓	✓	✓	✓	✓	✓

Street Guide	Precinct	Small Native	Medium Native	Large Native	Small Exotic	Medium Exotic	Large Exotic
Archer Gr, Doncaster	F	✓	✓	✓	✓	✓	✓
Auburn Cr, Doncaster	F	✓	✓	✓	✓	✓	✓
Caladenia Circuit, Doncaster	F	✓	✓	✓	✓	✓	✓
Cascade Ret, Doncaster	F	✓	✓	✓	✓	✓	✓
Durban Lane, Doncaster	F	✓	✓	✓	✓	✓	✓
Fleur lane, Doncaster	F	✓	✓	✓	✓	✓	✓
Foliage Way, Doncaster	F	✓	✓	✓	✓	✓	✓
Furlong Lane, Doncaster	F	✓	✓	✓	✓	✓	✓
Goulburn Place, Doncaster	F	✓	✓	✓	✓	✓	✓
Gully Lane, Doncaster	F	✓	✓	✓	✓	✓	✓
Heritage Blvd, Doncaster	F	✓	✓	✓	✓	✓	✓
Hidden Ret, Doncaster	F	✓	✓	✓	✓	✓	✓
Lightwood Way, Doncaster	F	✓	✓	✓	✓	✓	✓
Members Dr, Doncaster	F	✓	✓	✓	✓	✓	✓
Penfolds Rise, Doncaster	F	✓	✓	✓	✓	✓	✓
Penfolds Rise, Doncaster	F	✓	✓	✓	✓	✓	✓
Phar Lap Dr, Doncaster	F	✓	✓	✓	✓	✓	✓
Saltbush Lane, Doncaster	F	✓	✓	✓	✓	✓	✓
Silverleaf Circuit, Doncaster	F	✓	✓	✓	✓	✓	✓
Stables Cct, Doncaster	F	✓	✓	✓	✓	✓	✓
Stallion Av, Doncaster	F	✓	✓	✓	✓	✓	✓
Verdant Cr, Doncaster	F	✓	✓	✓	✓	✓	✓
Vintage Av, Doncaster	F	✓	✓	✓	✓	✓	✓
Yearling Lane, Doncaster	F	✓	✓	✓	✓	✓	✓
Bayley Gv, Doncaster	G	✓	✓	✓	✓	✓	✓
Beaconsfield St, Doncaster	G	✓	✓	✓	✓	✓	✓
Berkeley St, Doncaster	G	✓	✓	✓	✓	✓	✓
Briar Ct, Doncaster	G	✓	✓	✓	✓	✓	✓
Carawatha Rd, Doncaster	G	✓	✓	✓	✓	✓	✓
Carnarvon St, Doncaster	G	✓	✓	✓	✓	✓	✓
Clay Dr, Doncaster	G	✓	✓	✓	✓	✓	✓
Elgar Ct, Doncaster	G	✓	✓	✓	✓	✓	✓
Firth St, Doncaster	G	✓	✓	✓	✓	✓	✓
Frederick St (Doncaster), Doncaster	G	✓	✓	✓	✓	✓	✓
Goodson St, Doncaster	G	✓	✓	✓	✓	✓	✓
Grosvenor St, Doncaster	G	✓	✓	✓	✓	✓	✓
Hepburn Rd, Doncaster	G	✓	✓	✓	✓	✓	✓
Idinia Ct, Doncaster	G	✓	✓	✓	✓	✓	✓
Lawford St, Doncaster	G	✓	✓	✓	✓	✓	✓
Meader St, Doncaster	G	✓	✓	✓	✓	✓	✓
Merlin St, Doncaster	G	✓	✓	✓	✓	✓	✓
Roseville Av, Doncaster	G	✓	✓	✓	✓	✓	✓

Street Guide	Precinct	Small Native	Medium Native	Large Native	Small Exotic	Medium Exotic	Large Exotic
Short St, Doncaster	G	✓	✓	✓	✓	✓	✓
Sovereign Point Ct, Doncaster	G	✓	✓	✓	✓	✓	✓
Tower St, Doncaster	G	✓	✓	✓	✓	✓	✓
Westfield Dr, Doncaster	G	✓	✓	✓	✓	✓	✓
Council St, Doncaster	G,A	✓	✓	✓	✓	✓	✓
Williamsons Service Rd - Sovereign Point Ct to Bordeaux St	G,A	✓	✓	✓	✓	✓	✓
Elgar Rd, Doncaster	G,H	✓	✓	✓	✓	✓	✓
Tram Rd Service Rd, Doncaster	G,H	✓	✓	✓	✓	✓	✓
Tram Rd, Doncaster	G,H	✓	✓	✓	✓	✓	✓
Williamsons Rd, Doncaster	G,I,A,E	✓	✓	✓	✓	✓	✓
Doncaster Rd, Doncaster	G,J,H,A	✓	✓	✓	✓	✓	✓
Acheron St, Doncaster	H	✓	✓	✓	✓	✓	✓
Ada St, Doncaster	H	✓	✓	✓	✓	✓	✓
Adelyn Av, Donvale	H	✓	✓	✓	✓	✓	✓
Alfreda Av, Bulleen	H	✓	✓	✓	✓	✓	✓
Allen St, Bulleen	H	✓	✓	✓	✓	✓	✓
Amberley Ct, Bulleen	H	✓	✓	✓	✓	✓	✓
Ananda Ct, Donvale	H	✓	✓	✓	✓	✓	✓
Aranga Cr, Donvale	H	✓	✓	✓	✓	✓	✓
Argyle St, Donvale	H	✓	✓	✓	✓	✓	✓
Arura Ct, Doncaster	H	✓	✓	✓	✓	✓	✓
Astelot Dr, Donvale	H	✓	✓	✓	✓	✓	✓
Attunga Ct, Doncaster	H	✓	✓	✓	✓	✓	✓
Baird St East, Doncaster	H	✓	✓	✓	✓	✓	✓
Baird St North, Doncaster	H	✓	✓	✓	✓	✓	✓
Baird St South, Doncaster	H	✓	✓	✓	✓	✓	✓
Balfour St, Doncaster	H	✓	✓	✓	✓	✓	✓
Baratta St, Doncaster East	H	✓	✓	✓	✓	✓	✓
Bellara St, Doncaster	H	✓	✓	✓	✓	✓	✓
Belmain Ct, Bulleen	H	✓	✓	✓	✓	✓	✓
Belmont Ct, Donvale	H	✓	✓	✓	✓	✓	✓
Ben Nevis Gv, Bulleen	H	✓	✓	✓	✓	✓	✓
Betty St, Bulleen	H	✓	✓	✓	✓	✓	✓
Blossom Ct, Doncaster	H	✓	✓	✓	✓	✓	✓
Bond St, Doncaster	H	✓	✓	✓	✓	✓	✓
Boronia Gv, Doncaster East	H	✓	✓	✓	✓	✓	✓
Bowen Rd, Doncaster East	H	✓	✓	✓	✓	✓	✓
Boyd St, Doncaster	H	✓	✓	✓	✓	✓	✓
Braham St, Donvale	H	✓	✓	✓	✓	✓	✓
Bridge St, Bulleen	H	✓	✓	✓	✓	✓	✓
Brindy Cr, Doncaster East	H	✓	✓	✓	✓	✓	✓

Street Guide	Precinct	Small Native	Medium Native	Large Native	Small Exotic	Medium Exotic	Large Exotic
Bulleen Rd, Bulleen	H	✓	✓	✓	✓	✓	✓
Cabena St, Donvale	H	✓	✓	✓	✓	✓	✓
Caringal Av, Doncaster	H	✓	✓	✓	✓	✓	✓
Cecilie Ct, Doncaster	H	✓	✓	✓	✓	✓	✓
Cerberus St, Donvale	H	✓	✓	✓	✓	✓	✓
Citrus Ct, Doncaster	H	✓	✓	✓	✓	✓	✓
Claremont Lane, Bulleen	H	✓	✓	✓	✓	✓	✓
Colite St, Bulleen	H	✓	✓	✓	✓	✓	✓
Colston Cl, Doncaster	H	✓	✓	✓	✓	✓	✓
Como St, Doncaster	H	✓	✓	✓	✓	✓	✓
Conder St, Donvale	H	✓	✓	✓	✓	✓	✓
Cone St, Bulleen	H	✓	✓	✓	✓	✓	✓
Coorong Lane, Doncaster	H	✓	✓	✓	✓	✓	✓
Dale St, Bulleen	H	✓	✓	✓	✓	✓	✓
Darvall St, Donvale	H	✓	✓	✓	✓	✓	✓
Davis St, Doncaster	H	✓	✓	✓	✓	✓	✓
Derwent Sq, Bulleen	H	✓	✓	✓	✓	✓	✓
Doncaster Rd Service Rd, Doncaster	H	✓	✓	✓	✓	✓	✓
Doncaster Service Rd (North Side), Doncaster	H	✓	✓	✓	✓	✓	✓
Duckett St, Doncaster East	H	✓	✓	✓	✓	✓	✓
Dunoon St, Doncaster	H	✓	✓	✓	✓	✓	✓
Eastway Av, Donvale	H	✓	✓	✓	✓	✓	✓
Ebon Ct, Doncaster	H	✓	✓	✓	✓	✓	✓
Eden Ct, Doncaster	H	✓	✓	✓	✓	✓	✓
Edgevale Rd, Bulleen	H	✓	✓	✓	✓	✓	✓
Edith Ct, Doncaster	H	✓	✓	✓	✓	✓	✓
Eildon St, Doncaster	H	✓	✓	✓	✓	✓	✓
Elata St, Donvale	H	✓	✓	✓	✓	✓	✓
Elizabeth St (Bulleen), Bulleen	H	✓	✓	✓	✓	✓	✓
Ella Ct, Doncaster	H	✓	✓	✓	✓	✓	✓
Elm Tree Rd, Doncaster	H	✓	✓	✓	✓	✓	✓
England St, Bulleen	H	✓	✓	✓	✓	✓	✓
Esta Ct, Doncaster	H	✓	✓	✓	✓	✓	✓
Estelle St, Bulleen	H	✓	✓	✓	✓	✓	✓
Ferninand St, Nunawading	H	✓	✓	✓	✓	✓	✓
Fink Ct, Donvale	H	✓	✓	✓	✓	✓	✓
Finlayson St, Doncaster	H	✓	✓	✓	✓	✓	✓
Fir St, Bulleen	H	✓	✓	✓	✓	✓	✓
Florence Av, Donvale	H	✓	✓	✓	✓	✓	✓
Frank St, Doncaster	H	✓	✓	✓	✓	✓	✓
Frederick St (Bulleen), Bulleen	H	✓	✓	✓	✓	✓	✓

Street Guide	Precinct	Small Native	Medium Native	Large Native	Small Exotic	Medium Exotic	Large Exotic
Fuller St, Bulleen	H	✓	✓	✓	✓	✓	✓
Furneaux Gv, Bulleen	H	✓	✓	✓	✓	✓	✓
Gedye St, Doncaster East	H	✓	✓	✓	✓	✓	✓
Glendene Ct, Doncaster	H	✓	✓	✓	✓	✓	✓
Glenview Rd, Doncaster East	H	✓	✓	✓	✓	✓	✓
Golf Links Ct, Doncaster	H	✓	✓	✓	✓	✓	✓
Grange Park Av, Doncaster	H	✓	✓	✓	✓	✓	✓
Gray St, Doncaster	H	✓	✓	✓	✓	✓	✓
Greenaway St, Bulleen	H	✓	✓	✓	✓	✓	✓
Greendale Rd, Doncaster East	H	✓	✓	✓	✓	✓	✓
Gregory Ct, Doncaster	H	✓	✓	✓	✓	✓	✓
Grevillea Rd, Doncaster East	H	✓	✓	✓	✓	✓	✓
Haig Ct, Doncaster East	H	✓	✓	✓	✓	✓	✓
Hakeville Av, Nunawading	H	✓	✓	✓	✓	✓	✓
Hampshire Rd, Doncaster	H	✓	✓	✓	✓	✓	✓
Hanke Rd, Doncaster	H	✓	✓	✓	✓	✓	✓
Harcourt St, Doncaster	H	✓	✓	✓	✓	✓	✓
Hardidge Ct, Doncaster	H	✓	✓	✓	✓	✓	✓
Harrow Ct, Doncaster	H	✓	✓	✓	✓	✓	✓
Hatfield Ct, Doncaster East	H	✓	✓	✓	✓	✓	✓
Hender St, Doncaster	H	✓	✓	✓	✓	✓	✓
Heyington Av, Doncaster	H	✓	✓	✓	✓	✓	✓
Highview Dr, Doncaster	H	✓	✓	✓	✓	✓	✓
Hillingdon Cr, Doncaster	H	✓	✓	✓	✓	✓	✓
Hillside Rd, Bulleen	H	✓	✓	✓	✓	✓	✓
Hugo St, Bulleen	H	✓	✓	✓	✓	✓	✓
Ilma Ct, Bulleen	H	✓	✓	✓	✓	✓	✓
Kampman St, Bulleen	H	✓	✓	✓	✓	✓	✓
Katrina St, Doncaster	H	✓	✓	✓	✓	✓	✓
Kevin Ct, Donvale	H	✓	✓	✓	✓	✓	✓
Kew Ct, Donvale	H	✓	✓	✓	✓	✓	✓
Killara Mews, Bulleen	H	✓	✓	✓	✓	✓	✓
Kim Cl, Bulleen	H	✓	✓	✓	✓	✓	✓
King St (Bulleen), Bulleen	H	✓	✓	✓	✓	✓	✓
Kingsnorth St, Doncaster	H	✓	✓	✓	✓	✓	✓
Koolkuna Av, Doncaster	H	✓	✓	✓	✓	✓	✓
Koonung Ct, Doncaster	H	✓	✓	✓	✓	✓	✓
Lara Ct, Doncaster	H	✓	✓	✓	✓	✓	✓
Larkspur Av, Doncaster	H	✓	✓	✓	✓	✓	✓
Leslie St (Bulleen), Bulleen	H	✓	✓	✓	✓	✓	✓
Log School Rd, Doncaster	H	✓	✓	✓	✓	✓	✓
Louise Ct, Doncaster	H	✓	✓	✓	✓	✓	✓

Street Guide	Precinct	Small Native	Medium Native	Large Native	Small Exotic	Medium Exotic	Large Exotic
Malcolm Cr, Doncaster	H	✓	✓	✓	✓	✓	✓
Mangan St, Bulleen	H	✓	✓	✓	✓	✓	✓
Manningham Rd West, Bulleen	H	✓	✓	✓	✓	✓	✓
Maple Ct, Doncaster	H	✓	✓	✓	✓	✓	✓
Margaret St, Doncaster East	H	✓	✓	✓	✓	✓	✓
Marjorie Cl, Bulleen	H	✓	✓	✓	✓	✓	✓
Marroo St, Doncaster	H	✓	✓	✓	✓	✓	✓
Martha St, Donvale	H	✓	✓	✓	✓	✓	✓
Massey St, Doncaster	H	✓	✓	✓	✓	✓	✓
Maxia Rd, Doncaster East	H	✓	✓	✓	✓	✓	✓
Mcleod St, Doncaster	H	✓	✓	✓	✓	✓	✓
Meadowbank Av, Doncaster	H	✓	✓	✓	✓	✓	✓
Mervyn St, Doncaster	H	✓	✓	✓	✓	✓	✓
Meryl St, Doncaster East	H	✓	✓	✓	✓	✓	✓
Moresby Av, Bulleen	H	✓	✓	✓	✓	✓	✓
Morris St, Doncaster	H	✓	✓	✓	✓	✓	✓
Morrison Cr, Doncaster	H	✓	✓	✓	✓	✓	✓
Myers Ct, Doncaster	H	✓	✓	✓	✓	✓	✓
Nauru Ct, Doncaster	H	✓	✓	✓	✓	✓	✓
Neel St, Doncaster	H	✓	✓	✓	✓	✓	✓
Noelle St, Bulleen	H	✓	✓	✓	✓	✓	✓
Norfolk Circuit, Doncaster	H	✓	✓	✓	✓	✓	✓
Outhwaite Av, Doncaster	H	✓	✓	✓	✓	✓	✓
Oxford St, Nunawading	H	✓	✓	✓	✓	✓	✓
Park Av, Doncaster	H	✓	✓	✓	✓	✓	✓
Parkview Pl, Doncaster	H	✓	✓	✓	✓	✓	✓
Paul St, Doncaster	H	✓	✓	✓	✓	✓	✓
Peter St, Doncaster East	H	✓	✓	✓	✓	✓	✓
Pettys Lane, Doncaster	H	✓	✓	✓	✓	✓	✓
Prospect Rd, Bulleen	H	✓	✓	✓	✓	✓	✓
Reddan Ct, Doncaster	H	✓	✓	✓	✓	✓	✓
Remy Ct, Donvale	H	✓	✓	✓	✓	✓	✓
Renshaw St, Doncaster East	H	✓	✓	✓	✓	✓	✓
Rickson Pl, Donvale	H	✓	✓	✓	✓	✓	✓
Robb Cl, Bulleen	H	✓	✓	✓	✓	✓	✓
Rose St, Doncaster	H	✓	✓	✓	✓	✓	✓
Rosella St, Doncaster East	H	✓	✓	✓	✓	✓	✓
Ruda St, Doncaster	H	✓	✓	✓	✓	✓	✓
Ruth St, Donvale	H	✓	✓	✓	✓	✓	✓
Sandra St, Bulleen	H	✓	✓	✓	✓	✓	✓
Santiago St, Doncaster	H	✓	✓	✓	✓	✓	✓
Sargent St, Doncaster	H	✓	✓	✓	✓	✓	✓

Street Guide	Precinct	Small Native	Medium Native	Large Native	Small Exotic	Medium Exotic	Large Exotic
Sefton St, Bulleen	H	✓	✓	✓	✓	✓	✓
Sherbrooke Ct, Doncaster East	H	✓	✓	✓	✓	✓	✓
Shirley Ct, Doncaster East	H	✓	✓	✓	✓	✓	✓
Shrewsbury Rd, Nunawading	H	✓	✓	✓	✓	✓	✓
St Andrews Cr, Bulleen	H	✓	✓	✓	✓	✓	✓
Stanley St, Bulleen	H	✓	✓	✓	✓	✓	✓
Stanton St, Doncaster	H	✓	✓	✓	✓	✓	✓
Stephen Ct, Nunawading	H	✓	✓	✓	✓	✓	✓
Stutt Av, Doncaster	H	✓	✓	✓	✓	✓	✓
Suffolk St, Nunawading	H	✓	✓	✓	✓	✓	✓
Sunray Ct, Donvale	H	✓	✓	✓	✓	✓	✓
Tara Ct, Doncaster	H	✓	✓	✓	✓	✓	✓
Teak Ct, Doncaster	H	✓	✓	✓	✓	✓	✓
The Crest (Bulleen), Bulleen	H	✓	✓	✓	✓	✓	✓
The Glen, Donvale	H	✓	✓	✓	✓	✓	✓
Thea Gv, Doncaster East	H	✓	✓	✓	✓	✓	✓
Thomas Ct, Doncaster	H	✓	✓	✓	✓	✓	✓
Tobruk St, Bulleen	H	✓	✓	✓	✓	✓	✓
Toronto Av, Doncaster	H	✓	✓	✓	✓	✓	✓
Trevor Ct, Nunawading	H	✓	✓	✓	✓	✓	✓
Uxbridge Av, Doncaster	H	✓	✓	✓	✓	✓	✓
Vicki Ct, Doncaster East	H	✓	✓	✓	✓	✓	✓
Vista St, Bulleen	H	✓	✓	✓	✓	✓	✓
Vivian Ct, Doncaster	H	✓	✓	✓	✓	✓	✓
Warren St, Doncaster	H	✓	✓	✓	✓	✓	✓
Westwood Dr, Bulleen	H	✓	✓	✓	✓	✓	✓
Whalley Ct, Doncaster East	H	✓	✓	✓	✓	✓	✓
William St (Donvale), Donvale	H	✓	✓	✓	✓	✓	✓
Willow Bend, Bulleen	H	✓	✓	✓	✓	✓	✓
Wilma Crt, Doncaster	H	✓	✓	✓	✓	✓	✓
Wilson Rd, Doncaster	H	✓	✓	✓	✓	✓	✓
Wilton Way, Doncaster	H	✓	✓	✓	✓	✓	✓
Windella Quad, Doncaster	H	✓	✓	✓	✓	✓	✓
Wittig St, Doncaster	H	✓	✓	✓	✓	✓	✓
Worrell St, Nunawading	H	✓	✓	✓	✓	✓	✓
Austin St, Bulleen	H,A	✓	✓	✓	✓	✓	✓
Avon St, Bulleen	H,A	✓	✓	✓	✓	✓	✓
Ayr St, Doncaster	H,A	✓	✓	✓	✓	✓	✓
Balwyn Rd, Bulleen	H,A	✓	✓	✓	✓	✓	✓
Barak St, Bulleen	H,A	✓	✓	✓	✓	✓	✓
Cassowary St, Doncaster East	H,A	✓	✓	✓	✓	✓	✓
Devon Dr, Doncaster East	H,A	✓	✓	✓	✓	✓	✓

Street Guide	Precinct	Small Native	Medium Native	Large Native	Small Exotic	Medium Exotic	Large Exotic
Glenda St, Doncaster	H,A	✓	✓	✓	✓	✓	✓
Golden Way, Bulleen	H,A	✓	✓	✓	✓	✓	✓
Golf Hill Av, Doncaster	H,A	✓	✓	✓	✓	✓	✓
Harold St, Bulleen	H,A	✓	✓	✓	✓	✓	✓
Helene St, Bulleen	H,A	✓	✓	✓	✓	✓	✓
Kenneth St, Bulleen	H,A	✓	✓	✓	✓	✓	✓
Leeds St, Doncaster East	H,A	✓	✓	✓	✓	✓	✓
Manningham Rd, Doncaster	H,A	✓	✓	✓	✓	✓	✓
Marshall Av, Doncaster	H,A	✓	✓	✓	✓	✓	✓
Millicent Av, Bulleen	H,A	✓	✓	✓	✓	✓	✓
Nola St, Doncaster	H,A	✓	✓	✓	✓	✓	✓
Norweena St, Doncaster	H,A	✓	✓	✓	✓	✓	✓
Paula Cr, Doncaster East	H,A	✓	✓	✓	✓	✓	✓
Rhonda St, Doncaster	H,A	✓	✓	✓	✓	✓	✓
Robert St, Bulleen	H,A	✓	✓	✓	✓	✓	✓
Rocklea Rd, Bulleen	H,A	✓	✓	✓	✓	✓	✓
St Clems Rd, Doncaster East	H,A	✓	✓	✓	✓	✓	✓
Thomas St, Doncaster East	H,A	✓	✓	✓	✓	✓	✓
Tullamore Av, Doncaster	H,A	✓	✓	✓	✓	✓	✓
Tunstall Rd, Donvale	H,A	✓	✓	✓	✓	✓	✓
Walker St, Doncaster	H,A	✓	✓	✓	✓	✓	✓
Wetherby Rd, Doncaster	H,A	✓	✓	✓	✓	✓	✓
Whittens Lane, Doncaster	H,A	✓	✓	✓	✓	✓	✓
Albert St, Templestowe	I	✓	✓	✓	✓	✓	✓
Augustus Rise, Templestowe	I	✓	✓	✓	✓	✓	✓
Bamfield Cl, Templestowe	I	✓	✓	✓	✓	✓	✓
Berkefeld Ct, Templestowe	I	✓	✓	✓	✓	✓	✓
Berwyn Cr, Templestowe	I	✓	✓	✓	✓	✓	✓
Caprice Ct, Templestowe	I	✓	✓	✓	✓	✓	✓
Chivers Rd, Templestowe	I	✓	✓	✓	✓	✓	✓
Cipora Ct, Templestowe	I	✓	✓	✓	✓	✓	✓
County Tce, Templestowe	I	✓	✓	✓	✓	✓	✓
Innisfallen Av, Templestowe	I	✓	✓	✓	✓	✓	✓
Jacov Gardens, Templestowe	I	✓	✓	✓	✓	✓	✓
Kenman Cl, Templestowe	I	✓	✓	✓	✓	✓	✓
Killibury Ct, Templestowe	I	✓	✓	✓	✓	✓	✓
Little Valley Rd, Templestowe	I	✓	✓	✓	✓	✓	✓
Lucieer Ct, Templestowe	I	✓	✓	✓	✓	✓	✓
Mc Donald Av, Templestowe	I	✓	✓	✓	✓	✓	✓
Merna Dr, Templestowe	I	✓	✓	✓	✓	✓	✓
Milner Cl, Templestowe	I	✓	✓	✓	✓	✓	✓
Miriam Ct, Templestowe	I	✓	✓	✓	✓	✓	✓

Street Guide	Precinct	Small Native	Medium Native	Large Native	Small Exotic	Medium Exotic	Large Exotic
Mount View Rd, Templestowe	I	✓	✓	✓	✓	✓	✓
Pinewood Dr, Templestowe	I	✓	✓	✓	✓	✓	✓
Pioneer Dr, Templestowe	I	✓	✓	✓	✓	✓	✓
Princely Tce, Templestowe	I	✓	✓	✓	✓	✓	✓
Rasmussen Dr, Templestowe	I	✓	✓	✓	✓	✓	✓
Robhill Rise, Templestowe	I	✓	✓	✓	✓	✓	✓
Sarah Cr, Templestowe	I	✓	✓	✓	✓	✓	✓
Smiths Rd, Templestowe	I	✓	✓	✓	✓	✓	✓
Tiffany Gv, Templestowe	I	✓	✓	✓	✓	✓	✓
Waites Ct, Templestowe	I	✓	✓	✓	✓	✓	✓
Wayamba Pl, Templestowe	I	✓	✓	✓	✓	✓	✓
Willowbank Ct, Templestowe	I	✓	✓	✓	✓	✓	✓
Foote St, Templestowe Lower	I,D,A,E	✓	✓	✓	✓	✓	✓
Church Rd, Doncaster	I,H,A,E	✓	✓	✓	✓	✓	✓
Porter St, Templestowe	I,J,K,E	✓	✓	✓	✓	✓	✓
Newmans Rd, Templestowe	I,K	✓	✓	✓	✓	✓	✓
Adella Pl, Templestowe	J	✓	✓	✓	✓	✓	✓
Aida Ct, Doncaster East	J	✓	✓	✓	✓	✓	✓
Aintree Av, Doncaster East	J	✓	✓	✓	✓	✓	✓
Albany Way, Doncaster East	J	✓	✓	✓	✓	✓	✓
Aloha Gardens, Templestowe	J	✓	✓	✓	✓	✓	✓
Aminga Av, Doncaster East	J	✓	✓	✓	✓	✓	✓
Andersons Creek Rd Service Rd (West, Doncaster East	J	✓	✓	✓	✓	✓	✓
Andersons Creek Rd, Doncaster East	J	✓	✓	✓	✓	✓	✓
Angela Ct, Doncaster East	J	✓	✓	✓	✓	✓	✓
Anglemere Cr, Donvale	J	✓	✓	✓	✓	✓	✓
Anita Ct, Doncaster East	J	✓	✓	✓	✓	✓	✓
Annan Pl, Templestowe	J	✓	✓	✓	✓	✓	✓
Anthlin Ct, Templestowe	J	✓	✓	✓	✓	✓	✓
Apple Blossom Ct, Templestowe	J	✓	✓	✓	✓	✓	✓
Applewood Ct, Doncaster East	J	✓	✓	✓	✓	✓	✓
Arawata Dr, Doncaster East	J	✓	✓	✓	✓	✓	✓
Argus Cr, Doncaster East	J	✓	✓	✓	✓	✓	✓
Ashton Rise, Doncaster East	J	✓	✓	✓	✓	✓	✓
Athenry Tce, Templestowe	J	✓	✓	✓	✓	✓	✓
Aumann Dr, Templestowe	J	✓	✓	✓	✓	✓	✓
Austin Pl, Templestowe	J	✓	✓	✓	✓	✓	✓
Azalea Av, Doncaster East	J	✓	✓	✓	✓	✓	✓
Azure Ct, Templestowe	J	✓	✓	✓	✓	✓	✓
Balcombe Ct, Donvale	J	✓	✓	✓	✓	✓	✓
Bali Hi Blvd, Templestowe	J	✓	✓	✓	✓	✓	✓

Street Guide	Precinct	Small Native	Medium Native	Large Native	Small Exotic	Medium Exotic	Large Exotic
Balinga Ct, Doncaster East	J	✓	✓	✓	✓	✓	✓
Bantry Gv, Templestowe	J	✓	✓	✓	✓	✓	✓
Baradine Tce, Donvale	J	✓	✓	✓	✓	✓	✓
Barnacle Mews, Templestowe	J	✓	✓	✓	✓	✓	✓
Barwon Ct, Donvale	J	✓	✓	✓	✓	✓	✓
Bayles Ct, Donvale	J	✓	✓	✓	✓	✓	✓
Beavis Ct, Templestowe	J	✓	✓	✓	✓	✓	✓
Bebs Ct, Templestowe	J	✓	✓	✓	✓	✓	✓
Bedervale Dr, Templestowe	J	✓	✓	✓	✓	✓	✓
Beechwood Cl, Doncaster East	J	✓	✓	✓	✓	✓	✓
Bernadette Ct, Doncaster East	J	✓	✓	✓	✓	✓	✓
Berrima Rd, Donvale	J	✓	✓	✓	✓	✓	✓
Beverley Hills Dr, Templestowe	J	✓	✓	✓	✓	✓	✓
Bindi Cl, Templestowe	J	✓	✓	✓	✓	✓	✓
Blyton Ct, Templestowe	J	✓	✓	✓	✓	✓	✓
Bramber Ct, Templestowe	J	✓	✓	✓	✓	✓	✓
Bray Ct, Templestowe	J	✓	✓	✓	✓	✓	✓
Briarwood Ct, Doncaster East	J	✓	✓	✓	✓	✓	✓
Bronte Rise, Templestowe	J	✓	✓	✓	✓	✓	✓
Brooke Dr, Doncaster East	J	✓	✓	✓	✓	✓	✓
Browning Dr, Templestowe	J	✓	✓	✓	✓	✓	✓
Bullock Ct, Donvale	J	✓	✓	✓	✓	✓	✓
Burleigh Dr, Templestowe	J	✓	✓	✓	✓	✓	✓
Burns Ct, Templestowe	J	✓	✓	✓	✓	✓	✓
Bursaria Rise, Donvale	J	✓	✓	✓	✓	✓	✓
Byron Cl, Templestowe	J	✓	✓	✓	✓	✓	✓
Caminole Wynd, Templestowe	J	✓	✓	✓	✓	✓	✓
Camira Cl, Doncaster East	J	✓	✓	✓	✓	✓	✓
Carisbrook Ct, Doncaster East	J	✓	✓	✓	✓	✓	✓
Castlebar Way, Templestowe	J	✓	✓	✓	✓	✓	✓
Cat Jump Rd, Donvale	J	✓	✓	✓	✓	✓	✓
Celia Ct, Doncaster East	J	✓	✓	✓	✓	✓	✓
Chaplin Ct, Templestowe	J	✓	✓	✓	✓	✓	✓
Charlwood Ct, Donvale	J	✓	✓	✓	✓	✓	✓
Cherry Blossom Ct, Doncaster East	J	✓	✓	✓	✓	✓	✓
Chestnut Ct, Doncaster East	J	✓	✓	✓	✓	✓	✓
Clendon Ct, Templestowe	J	✓	✓	✓	✓	✓	✓
Clery Av, Donvale	J	✓	✓	✓	✓	✓	✓
Clontarf Cr, Templestowe	J	✓	✓	✓	✓	✓	✓
Colchester Dr, Doncaster East	J	✓	✓	✓	✓	✓	✓
Coleridge Ct, Templestowe	J	✓	✓	✓	✓	✓	✓
Conos Ct, Donvale	J	✓	✓	✓	✓	✓	✓

Street Guide	Precinct	Small Native	Medium Native	Large Native	Small Exotic	Medium Exotic	Large Exotic
Conway Av, Donvale	J	✓	✓	✓	✓	✓	✓
Corsican Av, Doncaster East	J	✓	✓	✓	✓	✓	✓
Cottesloe Ct, Doncaster East	J	✓	✓	✓	✓	✓	✓
Crest Haven Ct, Donvale	J	✓	✓	✓	✓	✓	✓
Crestmont Ct, Doncaster East	J	✓	✓	✓	✓	✓	✓
Cumberland Ct, Doncaster East	J	✓	✓	✓	✓	✓	✓
Dalkeith Ct, Doncaster East	J	✓	✓	✓	✓	✓	✓
Darnley Dr, Templestowe	J	✓	✓	✓	✓	✓	✓
Decontra Cl, Donvale	J	✓	✓	✓	✓	✓	✓
Deep Creek Dr, Doncaster East	J	✓	✓	✓	✓	✓	✓
Dellview Ct, Donvale	J	✓	✓	✓	✓	✓	✓
Deloraine Cl, Doncaster East	J	✓	✓	✓	✓	✓	✓
Dempster Ct, Donvale	J	✓	✓	✓	✓	✓	✓
Dena Ct, Templestowe	J	✓	✓	✓	✓	✓	✓
Derrane Pl, Templestowe	J	✓	✓	✓	✓	✓	✓
Dewpond Ct, Templestowe	J	✓	✓	✓	✓	✓	✓
Dickens Cl, Templestowe	J	✓	✓	✓	✓	✓	✓
Dilkara Ct, Doncaster East	J	✓	✓	✓	✓	✓	✓
Doncaster Rd Service Rd, Donvale	J	✓	✓	✓	✓	✓	✓
Donegal Ct, Templestowe	J	✓	✓	✓	✓	✓	✓
Drewe Cl, Donvale	J	✓	✓	✓	✓	✓	✓
Drummond Cl, Donvale	J	✓	✓	✓	✓	✓	✓
Dundee Ct, Templestowe	J	✓	✓	✓	✓	✓	✓
Dunloe Rise, Templestowe	J	✓	✓	✓	✓	✓	✓
Dwyer Ct, Donvale	J	✓	✓	✓	✓	✓	✓
Edmonton Pl, Doncaster East	J	✓	✓	✓	✓	✓	✓
Edward St, Donvale	J	✓	✓	✓	✓	✓	✓
Eleanor Ct, Donvale	J	✓	✓	✓	✓	✓	✓
Elliot Cl, Donvale	J	✓	✓	✓	✓	✓	✓
Elm Ct, Templestowe	J	✓	✓	✓	✓	✓	✓
Empery Ct, Donvale	J	✓	✓	✓	✓	✓	✓
Ennersdale Ct, Templestowe	J	✓	✓	✓	✓	✓	✓
Era Ct, Donvale	J	✓	✓	✓	✓	✓	✓
Exford Pl, Donvale	J	✓	✓	✓	✓	✓	✓
Falfield Pl, Templestowe	J	✓	✓	✓	✓	✓	✓
Fernlea Cr, Doncaster East	J	✓	✓	✓	✓	✓	✓
Fielding Way, Templestowe	J	✓	✓	✓	✓	✓	✓
Flora Rd, Donvale	J	✓	✓	✓	✓	✓	✓
Flower Drum Cl, Templestowe	J	✓	✓	✓	✓	✓	✓
Forest Ct, Templestowe	J	✓	✓	✓	✓	✓	✓
Galway Cl, Templestowe	J	✓	✓	✓	✓	✓	✓
Garden Rd, Donvale	J	✓	✓	✓	✓	✓	✓

Street Guide	Precinct	Small Native	Medium Native	Large Native	Small Exotic	Medium Exotic	Large Exotic
Gill St, Doncaster East	J	✓	✓	✓	✓	✓	✓
Gina Ct, Doncaster East	J	✓	✓	✓	✓	✓	✓
Glen Orchard Cl, Templestowe	J	✓	✓	✓	✓	✓	✓
Glendarragh Rd, Templestowe	J	✓	✓	✓	✓	✓	✓
Glenmanor Cl, Templestowe	J	✓	✓	✓	✓	✓	✓
Glenvill Ct, Templestowe	J	✓	✓	✓	✓	✓	✓
Glenvista Pl, Templestowe	J	✓	✓	✓	✓	✓	✓
Guilford Dr, Doncaster East	J	✓	✓	✓	✓	✓	✓
Gum Ridge Cl, Templestowe	J	✓	✓	✓	✓	✓	✓
Hailey Ct, Templestowe	J	✓	✓	✓	✓	✓	✓
Halcyon Ct, Doncaster East	J	✓	✓	✓	✓	✓	✓
Haldane Ct, Doncaster East	J	✓	✓	✓	✓	✓	✓
Hallifax Ct, Doncaster East	J	✓	✓	✓	✓	✓	✓
Halsbury Cl, Doncaster East	J	✓	✓	✓	✓	✓	✓
Harkaway Rise, Doncaster East	J	✓	✓	✓	✓	✓	✓
Harman Cl, Doncaster East	J	✓	✓	✓	✓	✓	✓
Hathaway Cl, Templestowe	J	✓	✓	✓	✓	✓	✓
Havelock Ct, Doncaster East	J	✓	✓	✓	✓	✓	✓
Hay Ct, Doncaster East	J	✓	✓	✓	✓	✓	✓
Helmsdale Retreat, Templestowe	J	✓	✓	✓	✓	✓	✓
Hemingway Av, Templestowe	J	✓	✓	✓	✓	✓	✓
Highfield Rd, Doncaster East	J	✓	✓	✓	✓	✓	✓
Hillcrest Ct, Donvale	J	✓	✓	✓	✓	✓	✓
Hillhouse Rd, Templestowe	J	✓	✓	✓	✓	✓	✓
Holly Green Cl, Donvale	J	✓	✓	✓	✓	✓	✓
Hollywood Cl, Templestowe	J	✓	✓	✓	✓	✓	✓
Honybun Ct, Donvale	J	✓	✓	✓	✓	✓	✓
Hope Ct, Doncaster East	J	✓	✓	✓	✓	✓	✓
Houndswood Cl, Doncaster East	J	✓	✓	✓	✓	✓	✓
Huntingfield Dr, Doncaster East	J	✓	✓	✓	✓	✓	✓
Hutchins Tce, Templestowe	J	✓	✓	✓	✓	✓	✓
Illawong Dr, Donvale	J	✓	✓	✓	✓	✓	✓
Janine Ct, Doncaster East	J	✓	✓	✓	✓	✓	✓
Jasper Pl, Donvale	J	✓	✓	✓	✓	✓	✓
Jenkins Dr, Templestowe	J	✓	✓	✓	✓	✓	✓
Johns Gv, Doncaster East	J	✓	✓	✓	✓	✓	✓
Jolen Ct, Donvale	J	✓	✓	✓	✓	✓	✓
Julienne Ct, Doncaster East	J	✓	✓	✓	✓	✓	✓
Keats Cl, Templestowe	J	✓	✓	✓	✓	✓	✓
Kell Pl, Templestowe	J	✓	✓	✓	✓	✓	✓
Kelvan Gv, Doncaster East	J	✓	✓	✓	✓	✓	✓
Kendall Cl, Templestowe	J	✓	✓	✓	✓	✓	✓

Street Guide	Precinct	Small Native	Medium Native	Large Native	Small Exotic	Medium Exotic	Large Exotic
Kent Ct (Doncaster East), Doncaster East	J	✓	✓	✓	✓	✓	✓
Kern Pl, Donvale	J	✓	✓	✓	✓	✓	✓
Keryn Cl, Templestowe	J	✓	✓	✓	✓	✓	✓
Kingburn Ct, Templestowe	J	✓	✓	✓	✓	✓	✓
Kris Ct, Doncaster East	J	✓	✓	✓	✓	✓	✓
Lalani Tce, Templestowe	J	✓	✓	✓	✓	✓	✓
Larkin Ct, Doncaster East	J	✓	✓	✓	✓	✓	✓
Larnaca Ct, Templestowe	J	✓	✓	✓	✓	✓	✓
Larne Av, Donvale	J	✓	✓	✓	✓	✓	✓
Larnoo Dr, Doncaster East	J	✓	✓	✓	✓	✓	✓
Laurie Rd, Doncaster East	J	✓	✓	✓	✓	✓	✓
Laviah Ct, Templestowe	J	✓	✓	✓	✓	✓	✓
Lawsons Ct, Templestowe	J	✓	✓	✓	✓	✓	✓
Leanne Ct, Doncaster East	J	✓	✓	✓	✓	✓	✓
Lisa Cl, Doncaster East	J	✓	✓	✓	✓	✓	✓
Lloyd Ct, Templestowe	J	✓	✓	✓	✓	✓	✓
Louisa Pl, Templestowe	J	✓	✓	✓	✓	✓	✓
Luton Ct, Doncaster East	J	✓	✓	✓	✓	✓	✓
Lynda Ct, Doncaster East	J	✓	✓	✓	✓	✓	✓
Lyndal Cl, Doncaster East	J	✓	✓	✓	✓	✓	✓
Malei Ct, Templestowe	J	✓	✓	✓	✓	✓	✓
Manna Bank Vw, Donvale	J	✓	✓	✓	✓	✓	✓
Mapledene Ct, Templestowe	J	✓	✓	✓	✓	✓	✓
Marlene Cl, Doncaster East	J	✓	✓	✓	✓	✓	✓
Martindale Pl, Templestowe	J	✓	✓	✓	✓	✓	✓
Matisse Dr, Templestowe	J	✓	✓	✓	✓	✓	✓
Mayo Cl, Templestowe	J	✓	✓	✓	✓	✓	✓
Mc Gowans Rd, Donvale	J	✓	✓	✓	✓	✓	✓
Mcgahy Ct, Templestowe	J	✓	✓	✓	✓	✓	✓
Meadow Pl, Templestowe	J	✓	✓	✓	✓	✓	✓
Meredith Av, Templestowe	J	✓	✓	✓	✓	✓	✓
Minaki Av, Doncaster East	J	✓	✓	✓	✓	✓	✓
Moana Pl, Donvale	J	✓	✓	✓	✓	✓	✓
Monomeath Cl, Doncaster East	J	✓	✓	✓	✓	✓	✓
Monteath Pl, Doncaster East	J	✓	✓	✓	✓	✓	✓
Montreal Dr, Doncaster East	J	✓	✓	✓	✓	✓	✓
Moonbria Way, Templestowe	J	✓	✓	✓	✓	✓	✓
Mopoke Lane, Donvale	J	✓	✓	✓	✓	✓	✓
Morlborough Ct, Doncaster East	J	✓	✓	✓	✓	✓	✓
Mozart Ct, Donvale	J	✓	✓	✓	✓	✓	✓
Mullum Dr, Donvale	J	✓	✓	✓	✓	✓	✓

Street Guide	Precinct	Small Native	Medium Native	Large Native	Small Exotic	Medium Exotic	Large Exotic
Mullum Pl, Doncaster East	J	✓	✓	✓	✓	✓	✓
Mulsanne Way, Donvale	J	✓	✓	✓	✓	✓	✓
Murndal Dr, Donvale	J	✓	✓	✓	✓	✓	✓
Nartanda Ct, Doncaster East	J	✓	✓	✓	✓	✓	✓
Navarre Ct, Doncaster East	J	✓	✓	✓	✓	✓	✓
Nedlands Ct, Doncaster East	J	✓	✓	✓	✓	✓	✓
Newstead Ct, Doncaster East	J	✓	✓	✓	✓	✓	✓
Oakwood Ct, Templestowe	J	✓	✓	✓	✓	✓	✓
Oliver Rd, Templestowe	J	✓	✓	✓	✓	✓	✓
One Tree Hill, Donvale	J	✓	✓	✓	✓	✓	✓
Opala Ct, Donvale	J	✓	✓	✓	✓	✓	✓
Orama Ct, Templestowe	J	✓	✓	✓	✓	✓	✓
Oran Ct, Doncaster East	J	✓	✓	✓	✓	✓	✓
Paisley Cl, Templestowe	J	✓	✓	✓	✓	✓	✓
Paltarra Ct, Doncaster East	J	✓	✓	✓	✓	✓	✓
Paoa Pl, Templestowe	J	✓	✓	✓	✓	✓	✓
Parklands Cl, Donvale	J	✓	✓	✓	✓	✓	✓
Peach Way, Templestowe	J	✓	✓	✓	✓	✓	✓
Peartree Ct, Doncaster East	J	✓	✓	✓	✓	✓	✓
Pepper Ct, Templestowe	J	✓	✓	✓	✓	✓	✓
Peppermint Ct, Doncaster East	J	✓	✓	✓	✓	✓	✓
Pescara Pl, Donvale	J	✓	✓	✓	✓	✓	✓
Pine Lodge Ct, Templestowe	J	✓	✓	✓	✓	✓	✓
Pine Ridge, Donvale	J	✓	✓	✓	✓	✓	✓
Pine Way, Doncaster East	J	✓	✓	✓	✓	✓	✓
Plane Ct, Templestowe	J	✓	✓	✓	✓	✓	✓
Princeton Pl, Templestowe	J	✓	✓	✓	✓	✓	✓
Pushkin Ct, Doncaster East	J	✓	✓	✓	✓	✓	✓
Quamby Pl, Donvale	J	✓	✓	✓	✓	✓	✓
Raintree Rd, Templestowe	J	✓	✓	✓	✓	✓	✓
Ravenswood Ct, Doncaster East	J	✓	✓	✓	✓	✓	✓
Raymond Elliot Ct, Park Orchards	J	✓	✓	✓	✓	✓	✓
Refuge Cl, Doncaster East	J	✓	✓	✓	✓	✓	✓
Regal Av, Doncaster East	J	✓	✓	✓	✓	✓	✓
Regina Tce, Doncaster East	J	✓	✓	✓	✓	✓	✓
Renoir Av, Templestowe	J	✓	✓	✓	✓	✓	✓
Ridley Ct, Doncaster East	J	✓	✓	✓	✓	✓	✓
Rippon Cr, Templestowe	J	✓	✓	✓	✓	✓	✓
Robdon Ct, Donvale	J	✓	✓	✓	✓	✓	✓
Robertswood Cl, Doncaster East	J	✓	✓	✓	✓	✓	✓
Robinson Ct, Donvale	J	✓	✓	✓	✓	✓	✓
Rosamond Cr, Doncaster East	J	✓	✓	✓	✓	✓	✓

Street Guide	Precinct	Small Native	Medium Native	Large Native	Small Exotic	Medium Exotic	Large Exotic
Rosco Dr, Templestowe	J	✓	✓	✓	✓	✓	✓
Roslyn Ct, Donvale	J	✓	✓	✓	✓	✓	✓
Rothesay Ct, Templestowe	J	✓	✓	✓	✓	✓	✓
Rowallan Ct, Doncaster East	J	✓	✓	✓	✓	✓	✓
Rubens Pl, Templestowe	J	✓	✓	✓	✓	✓	✓
Ruby St, Donvale	J	✓	✓	✓	✓	✓	✓
Ruskin Cl, Templestowe	J	✓	✓	✓	✓	✓	✓
Ryder Ct, Doncaster East	J	✓	✓	✓	✓	✓	✓
Sandra Ct, Donvale	J	✓	✓	✓	✓	✓	✓
Savernake Ct, Doncaster East	J	✓	✓	✓	✓	✓	✓
Schafter Dr, Doncaster East	J	✓	✓	✓	✓	✓	✓
Scott Cl, Templestowe	J	✓	✓	✓	✓	✓	✓
Selsdon Tce, Donvale	J	✓	✓	✓	✓	✓	✓
Shakespeare Dr, Templestowe	J	✓	✓	✓	✓	✓	✓
Shelley Ct, Templestowe	J	✓	✓	✓	✓	✓	✓
Shirvington Pl, Donvale	J	✓	✓	✓	✓	✓	✓
Shute Cl, Templestowe	J	✓	✓	✓	✓	✓	✓
Silvana Ct, Doncaster East	J	✓	✓	✓	✓	✓	✓
Simone Cr, Doncaster East	J	✓	✓	✓	✓	✓	✓
Sowter Ct, Donvale	J	✓	✓	✓	✓	✓	✓
Spring Valley Dr, Templestowe	J	✓	✓	✓	✓	✓	✓
Springwood Cl, Donvale	J	✓	✓	✓	✓	✓	✓
St James Ct, Doncaster East	J	✓	✓	✓	✓	✓	✓
Stanley Place, Templestowe	J	✓	✓	✓	✓	✓	✓
Strand Ct, Templestowe	J	✓	✓	✓	✓	✓	✓
Stringers Rise, Donvale	J	✓	✓	✓	✓	✓	✓
Sunset Av, Templestowe	J	✓	✓	✓	✓	✓	✓
Tadstan Pl, Donvale	J	✓	✓	✓	✓	✓	✓
Tatterson Ct, Templestowe	J	✓	✓	✓	✓	✓	✓
Taunton St, Doncaster East	J	✓	✓	✓	✓	✓	✓
Templemore Rd, Templestowe	J	✓	✓	✓	✓	✓	✓
Tennyson Ct, Templestowe	J	✓	✓	✓	✓	✓	✓
Teranga Ct, Doncaster East	J	✓	✓	✓	✓	✓	✓
The Pines Outlook, Doncaster East	J	✓	✓	✓	✓	✓	✓
The Priory, Templestowe	J	✓	✓	✓	✓	✓	✓
Thomas Hardy Dr, Templestowe	J	✓	✓	✓	✓	✓	✓
Thorncombe Walk, Doncaster East	J	✓	✓	✓	✓	✓	✓
Tidcombe Cr, Doncaster East	J	✓	✓	✓	✓	✓	✓
Timms Pl, Doncaster East	J	✓	✓	✓	✓	✓	✓
Tolstoy Ct, Doncaster East	J	✓	✓	✓	✓	✓	✓
Tralee Ct, Park Orchards	J	✓	✓	✓	✓	✓	✓
Tramore Cl, Templestowe	J	✓	✓	✓	✓	✓	✓

Street Guide	Precinct	Small Native	Medium Native	Large Native	Small Exotic	Medium Exotic	Large Exotic
Trudi Ct, Donvale	J	✓	✓	✓	✓	✓	✓
Tuckers Rd, Templestowe	J	✓	✓	✓	✓	✓	✓
Utrecht Ct, Donvale	J	✓	✓	✓	✓	✓	✓
Valencia Tce, Templestowe	J	✓	✓	✓	✓	✓	✓
Van Unen Ct, Doncaster East	J	✓	✓	✓	✓	✓	✓
Verdi Ct, Templestowe	J	✓	✓	✓	✓	✓	✓
Verne Ct, Templestowe	J	✓	✓	✓	✓	✓	✓
Vernon St, Donvale	J	✓	✓	✓	✓	✓	✓
Viewmont Ct, Doncaster East	J	✓	✓	✓	✓	✓	✓
Vivaldi Ct, Templestowe	J	✓	✓	✓	✓	✓	✓
Vivienne Ct, Doncaster East	J	✓	✓	✓	✓	✓	✓
Wagon Rd, Templestowe	J	✓	✓	✓	✓	✓	✓
Wahine Ct, Templestowe	J	✓	✓	✓	✓	✓	✓
Wallara Cl, Doncaster East	J	✓	✓	✓	✓	✓	✓
Warrick Gv, Templestowe	J	✓	✓	✓	✓	✓	✓
Warrock Av, Donvale	J	✓	✓	✓	✓	✓	✓
Webb Pl, Doncaster East	J	✓	✓	✓	✓	✓	✓
Wembley Gardens, Donvale	J	✓	✓	✓	✓	✓	✓
Wenke Ct, Doncaster East	J	✓	✓	✓	✓	✓	✓
Wensley Ct, Templestowe	J	✓	✓	✓	✓	✓	✓
Whistlewood Cl, Doncaster East	J	✓	✓	✓	✓	✓	✓
White Friars Way, Donvale	J	✓	✓	✓	✓	✓	✓
White Lodge Ct, Donvale	J	✓	✓	✓	✓	✓	✓
Whitehall Ct, Templestowe	J	✓	✓	✓	✓	✓	✓
Willorna Ct, Doncaster East	J	✓	✓	✓	✓	✓	✓
Wimbledon Ct, Doncaster East	J	✓	✓	✓	✓	✓	✓
Woodhall Wynd, Donvale	J	✓	✓	✓	✓	✓	✓
Woodlands Edge, Templestowe	J	✓	✓	✓	✓	✓	✓
Wyena Way, Templestowe	J	✓	✓	✓	✓	✓	✓
Wynnewood Ct, Templestowe	J	✓	✓	✓	✓	✓	✓
Yileen Ct, Donvale	J	✓	✓	✓	✓	✓	✓
Zerbe Av, Doncaster East	J	✓	✓	✓	✓	✓	✓
King St, Templestowe	J,A,E	✓	✓	✓	✓	✓	✓
Roundabout at Rainbow Valley, Donvale	J,K,M,O	✓	✓	✓	✓	✓	✓
Heidelberg-Warrandyte Warrandyte Rd,	J,K,P,M	✓	✓	✓	✓	✓	✓
Rainbow Valley Rd, Park Orchards	J,O	✓	✓	✓	✓	✓	✓
Alexander Rd, Warrandyte	K	✓	✓	✓			
Amersham Dr, Warrandyte	K	✓	✓	✓			
Angeltop Tce, Templestowe	K	✓	✓	✓			
Annette Pl, Templestowe	K	✓	✓	✓			

Street Guide			Precinct	Small Native	Medium Native	Large Native	Small Exotic	Medium Exotic	Large Exotic
Antigoni Ct (Warrandyte), Warrandyte			K	✓	✓	✓			
Arlunya Pl, Templestowe			K	✓	✓	✓			
Arnold Dr, Donvale			K	✓	✓	✓			
Aylesbury Way, Warrandyte			K	✓	✓	✓			
Batskos Dr, Warrandyte			K	✓	✓	✓			
Beaufort Rise, Warrandyte			K	✓	✓	✓			
Bellbird Place, Warrandyte			K	✓	✓	✓			
Bernarra Ct, Donvale			K	✓	✓	✓			
Bosc Ct, Templestowe			K	✓	✓	✓			
Briar Lane, Templestowe			K	✓	✓	✓			
Campbell Ct, Warrandyte			K	✓	✓	✓			
Cedar Rise, Warrandyte			K	✓	✓	✓			
Clematis Ct, Warrandyte			K	✓	✓	✓			
Cliveden Ct, Templestowe			K	✓	✓	✓			
Concord Rise, Templestowe			K	✓	✓	✓			
Cottonwood Ct, Templestowe			K	✓	✓	✓			
Dane Ct, Warrandyte			K	✓	✓	✓			
Dora Ct, Templestowe			K	✓	✓	✓			
Edwin Rd, Templestowe			K	✓	✓	✓			
Fiona Ct, Warrandyte			K	✓	✓	✓			
Fitzsimons Lane, Templestowe			K	✓	✓	✓			
Flannery Ct, Warrandyte			K	✓	✓	✓			
Frank Street, Warrandyte, Warrandyte			K	✓	✓	✓			
Glamis St, Warrandyte			K	✓	✓	✓			
Glendenning Rise, Templestowe			K	✓	✓	✓			
Hadley Ct, Templestowe			K	✓	✓	✓			
Heidelberg - Warrandyte Rd Service Rd, Templestowe			K	✓	✓	✓			
Hermann Ct, Templestowe			K	✓	✓	✓			
Homestead Rd (Templestowe), Templestowe			K	✓	✓	✓			
Homewood Rise, Warrandyte			K	✓	✓	✓			
Jennifer Ct, Warrandyte			K	✓	✓	✓			
Kearney Lane, Templestowe			K	✓	✓	✓			
Kerrins Lane, Templestowe			K	✓	✓	✓			
Knight Ct, Donvale			K	✓	✓	✓			
Kyreli Cl, Donvale			K	✓	✓	✓			
Kyrenia Ct, Warrandyte			K	✓	✓	✓			
Lempriere Cl, Templestowe			K	✓	✓	✓			
Limassol Ct, Donvale			K	✓	✓	✓			
Lomic Ct, Templestowe			K	✓	✓	✓			

Street Guide	Precinct	Small Native	Medium Native	Large Native	Small Exotic	Medium Exotic	Large Exotic
Lomond Ct, Warrandyte	K	✓	✓	✓			
Mahoneys Ct, Warrandyte	K	✓	✓	✓			
Margaret Ct, Warrandyte	K	✓	✓	✓			
Meaka Ct, Warrandyte	K	✓	✓	✓			
Mirabella Ct, Warrandyte	K	✓	✓	✓			
Monckton Rd, Templestowe	K	✓	✓	✓			
Oakland Dr, Warrandyte	K	✓	✓	✓			
O'briens Lane, Templestowe	K	✓	✓	✓			
Orchard Gv, Warrandyte	K	✓	✓	✓			
Oxford Cl, Templestowe	K	✓	✓	✓			
Pamela Ct, Warrandyte	K	✓	✓	✓			
Parkwood Pl, Templestowe	K	✓	✓	✓			
Poppys Ct, Warrandyte	K	✓	✓	✓			
Pygmalion Rise, Warrandyte	K	✓	✓	✓			
Read St, Templestowe	K	✓	✓	✓			
Rivulet Pl, Warrandyte	K	✓	✓	✓			
Rose Lillian, Warrandyte	K	✓	✓	✓			
Rush Pl, Warrandyte	K	✓	✓	✓			
Sanctuary Pl, Templestowe	K	✓	✓	✓			
Shelagh Ct, Warrandyte	K	✓	✓	✓			
Speers Ct, Warrandyte	K	✓	✓	✓			
St Muir Dr, Warrandyte	K	✓	✓	✓			
Stillwell Pl, Templestowe	K	✓	✓	✓			
Summerhill Rd, Templestowe	K	✓	✓	✓			
Sunny Rise, Templestowe	K	✓	✓	✓			
Swansfield Ct, Warrandyte	K	✓	✓	✓			
Target Rd, Warrandyte	K	✓	✓	✓			
The Parkway, Templestowe	K	✓	✓	✓			
The Ridge, Templestowe	K	✓	✓	✓			
Tikalara Pl, Templestowe	K	✓	✓	✓			
Timothy Ct, Templestowe	K	✓	✓	✓			
Tuscany Rise, Templestowe	K	✓	✓	✓			
Watties Rd, Templestowe	K	✓	✓	✓			
Websters Rd, Templestowe	K	✓	✓	✓			
Winifred Ct, Templestowe	K	✓	✓	✓			
Abelia St, Doncaster East	L	✓	✓	✓	✓	✓	✓
Akoonah Cl, Donvale	L	✓	✓	✓	✓	✓	✓
Allara Ct, Donvale	L	✓	✓	✓	✓	✓	✓
Allinga Pl, Donvale	L	✓	✓	✓	✓	✓	✓
Apollo Ct, Doncaster East	L	✓	✓	✓	✓	✓	✓
Apple Gum Gv, Doncaster East	L	✓	✓	✓	✓	✓	✓
Bambra Ct, Doncaster East	L	✓	✓	✓	✓	✓	✓

Street Guide	Precinct	Small Native	Medium Native	Large Native	Small Exotic	Medium Exotic	Large Exotic
Banool Quadrant, Doncaster East	L	✓	✓	✓	✓	✓	✓
Beenak Ct, Doncaster East	L	✓	✓	✓	✓	✓	✓
Bellevue Av, Doncaster East	L	✓	✓	✓	✓	✓	✓
Ben Ct, Donvale	L	✓	✓	✓	✓	✓	✓
Bicentennial Ct, Doncaster East	L	✓	✓	✓	✓	✓	✓
Blackburn Rd Service Rd (East), Doncaster East	L	✓	✓	✓	✓	✓	✓
Bogong Ct, Doncaster East	L	✓	✓	✓	✓	✓	✓
Brent Ct, Doncaster East	L	✓	✓	✓	✓	✓	✓
Burge Ct, Doncaster East	L	✓	✓	✓	✓	✓	✓
Butterfly Gardens, Doncaster East	L	✓	✓	✓	✓	✓	✓
Buvelot Wynd, Doncaster East	L	✓	✓	✓	✓	✓	✓
Callistemon Ct, Doncaster East	L	✓	✓	✓	✓	✓	✓
Cameron Cl, Donvale	L	✓	✓	✓	✓	✓	✓
Canopus Dr, Doncaster East	L	✓	✓	✓	✓	✓	✓
Capella Pl, Doncaster East	L	✓	✓	✓	✓	✓	✓
Capricorn Av, Doncaster East	L	✓	✓	✓	✓	✓	✓
Carbine St, Donvale	L	✓	✓	✓	✓	✓	✓
Carmen Cl, Doncaster East	L	✓	✓	✓	✓	✓	✓
Cassia St, Doncaster East	L	✓	✓	✓	✓	✓	✓
Catherine Av, Doncaster East	L	✓	✓	✓	✓	✓	✓
Centaur Gv, Doncaster East	L	✓	✓	✓	✓	✓	✓
Clarice Ct, Donvale	L	✓	✓	✓	✓	✓	✓
Cole Row, Doncaster East	L	✓	✓	✓	✓	✓	✓
Corona Ct, Doncaster East	L	✓	✓	✓	✓	✓	✓
Correa Ct, Doncaster East	L	✓	✓	✓	✓	✓	✓
Cosmos Ct, Doncaster East	L	✓	✓	✓	✓	✓	✓
Crofton Tce, Doncaster East	L	✓	✓	✓	✓	✓	✓
Currajong St, Doncaster East	L	✓	✓	✓	✓	✓	✓
Daniel St, Donvale	L	✓	✓	✓	✓	✓	✓
Darren Rise, Doncaster East	L	✓	✓	✓	✓	✓	✓
Devlaw Dr, Doncaster East	L	✓	✓	✓	✓	✓	✓
Diamond Ct, Doncaster East	L	✓	✓	✓	✓	✓	✓
Dobell Pl, Doncaster East	L	✓	✓	✓	✓	✓	✓
Dowling Gv, Doncaster East	L	✓	✓	✓	✓	✓	✓
Drysdale Pl, Doncaster East	L	✓	✓	✓	✓	✓	✓
Ellerton Ct, Donvale	L	✓	✓	✓	✓	✓	✓
Eva Ct, Donvale	L	✓	✓	✓	✓	✓	✓
Fahey Pl, Donvale	L	✓	✓	✓	✓	✓	✓
Five Crown Gv, Doncaster East	L	✓	✓	✓	✓	✓	✓
Frater Ct, Doncaster East	L	✓	✓	✓	✓	✓	✓
Fullwood Pde, Doncaster East	L	✓	✓	✓	✓	✓	✓

Street Guide	Precinct	Small Native	Medium Native	Large Native	Small Exotic	Medium Exotic	Large Exotic
Galovac Cl, Donvale	L	✓	✓	✓	✓	✓	✓
Gemini Cl, Doncaster East	L	✓	✓	✓	✓	✓	✓
Happy Valley Cl, Doncaster East	L	✓	✓	✓	✓	✓	✓
Harrington Pl, Doncaster East	L	✓	✓	✓	✓	✓	✓
Heysen Gv, Doncaster East	L	✓	✓	✓	✓	✓	✓
Howell Cl, Doncaster East	L	✓	✓	✓	✓	✓	✓
Hunt St, Donvale	L	✓	✓	✓	✓	✓	✓
Iris Ct, Doncaster East	L	✓	✓	✓	✓	✓	✓
Jason Ct, Donvale	L	✓	✓	✓	✓	✓	✓
Jefferson Gv, Doncaster East	L	✓	✓	✓	✓	✓	✓
Jilpanger Rd, Donvale	L	✓	✓	✓	✓	✓	✓
Jonquil Ct, Doncaster East	L	✓	✓	✓	✓	✓	✓
Kalingur Ct, Donvale	L	✓	✓	✓	✓	✓	✓
Lambert Pl, Doncaster East	L	✓	✓	✓	✓	✓	✓
Landscape Dr, Doncaster East	L	✓	✓	✓	✓	✓	✓
Lantana St, Doncaster East	L	✓	✓	✓	✓	✓	✓
Leslie St (Donvale), Donvale	L	✓	✓	✓	✓	✓	✓
Lisbon Ct, Doncaster East	L	✓	✓	✓	✓	✓	✓
Long Valley Way, Doncaster East	L	✓	✓	✓	✓	✓	✓
Longstaff Ct, Doncaster East	L	✓	✓	✓	✓	✓	✓
Lyons Pl, Doncaster East	L	✓	✓	✓	✓	✓	✓
Manor Ct, Donvale	L	✓	✓	✓	✓	✓	✓
Maroney Ct, Doncaster East	L	✓	✓	✓	✓	✓	✓
Mc Cubbin Tce, Doncaster East	L	✓	✓	✓	✓	✓	✓
Mckenzie St, Doncaster East	L	✓	✓	✓	✓	✓	✓
Meldrum Cl, Doncaster East	L	✓	✓	✓	✓	✓	✓
Melissa St, Donvale	L	✓	✓	✓	✓	✓	✓
Michellan Ct, Donvale	L	✓	✓	✓	✓	✓	✓
Mimosa Ct, Doncaster East	L	✓	✓	✓	✓	✓	✓
Miramar Ct, Donvale	L	✓	✓	✓	✓	✓	✓
Moor Park Crest, Doncaster East	L	✓	✓	✓	✓	✓	✓
Narcissus Ct, Doncaster East	L	✓	✓	✓	✓	✓	✓
Navel Row, Doncaster East	L	✓	✓	✓	✓	✓	✓
Newlands Cr, Doncaster East	L	✓	✓	✓	✓	✓	✓
Nightingale Cl, Donvale	L	✓	✓	✓	✓	✓	✓
Nolan Cl, Doncaster East	L	✓	✓	✓	✓	✓	✓
Nonda Av, Doncaster East	L	✓	✓	✓	✓	✓	✓
Octantis St, Doncaster East	L	✓	✓	✓	✓	✓	✓
Orion Pl, Doncaster East	L	✓	✓	✓	✓	✓	✓
Pajo Ct, Doncaster East	L	✓	✓	✓	✓	✓	✓
Parkville Pl, Donvale	L	✓	✓	✓	✓	✓	✓
Peachwood Rise, Doncaster East	L	✓	✓	✓	✓	✓	✓

Street Guide	Precinct	Small Native	Medium Native	Large Native	Small Exotic	Medium Exotic	Large Exotic
Perceval Way, Doncaster East	L	✓	✓	✓	✓	✓	✓
Phoenix Ct, Doncaster East	L	✓	✓	✓	✓	✓	✓
Pickering Pl, Doncaster East	L	✓	✓	✓	✓	✓	✓
Pine Hill Dr, Doncaster East	L	✓	✓	✓	✓	✓	✓
Polaris Dr, Doncaster East	L	✓	✓	✓	✓	✓	✓
Powers Lane, Donvale	L	✓	✓	✓	✓	✓	✓
Powers St, Donvale	L	✓	✓	✓	✓	✓	✓
Red Plum Pl, Doncaster East	L	✓	✓	✓	✓	✓	✓
Reddington Tce, Doncaster East	L	✓	✓	✓	✓	✓	✓
Rimmer Pl, Doncaster East	L	✓	✓	✓	✓	✓	✓
Roberts Way, Doncaster East	L	✓	✓	✓	✓	✓	✓
Rochelle Ct, Doncaster East	L	✓	✓	✓	✓	✓	✓
Roper Pl, Doncaster East	L	✓	✓	✓	✓	✓	✓
Sabason Ct, Doncaster East	L	✓	✓	✓	✓	✓	✓
Sanders Rd, Doncaster East	L	✓	✓	✓	✓	✓	✓
Santa Rosa Blvd, Doncaster East	L	✓	✓	✓	✓	✓	✓
Saturn Tce, Doncaster East	L	✓	✓	✓	✓	✓	✓
Serpells Tce, Donvale	L	✓	✓	✓	✓	✓	✓
Shore Nook, Doncaster East	L	✓	✓	✓	✓	✓	✓
Snow Gum Rd, Doncaster East	L	✓	✓	✓	✓	✓	✓
Standing Cl, Donvale	L	✓	✓	✓	✓	✓	✓
Streeton Lane, Doncaster East	L	✓	✓	✓	✓	✓	✓
Taurus Rd, Doncaster East	L	✓	✓	✓	✓	✓	✓
Telopea Av, Doncaster East	L	✓	✓	✓	✓	✓	✓
The Elms, Donvale	L	✓	✓	✓	✓	✓	✓
The Nook, Doncaster East	L	✓	✓	✓	✓	✓	✓
Tulip Ct, Doncaster East	L	✓	✓	✓	✓	✓	✓
Twyford Cl, Doncaster East	L	✓	✓	✓	✓	✓	✓
Valepark Dr, Donvale	L	✓	✓	✓	✓	✓	✓
Vistaway Ct, Donvale	L	✓	✓	✓	✓	✓	✓
Wallace Av, Donvale	L	✓	✓	✓	✓	✓	✓
Watling Tce, Doncaster East	L	✓	✓	✓	✓	✓	✓
Whickson Ct, Doncaster East	L	✓	✓	✓	✓	✓	✓
Wiarando Ct, Doncaster East	L	✓	✓	✓	✓	✓	✓
Wiggens Pl, Doncaster East	L	✓	✓	✓	✓	✓	✓
Woodhouse Rd, Doncaster East	L	✓	✓	✓	✓	✓	✓
Woorarra Av, Doncaster East	L	✓	✓	✓	✓	✓	✓
Yates Wynd, Doncaster East	L	✓	✓	✓	✓	✓	✓
Serpells Rd, Templestowe	L,I,J,E	✓	✓	✓	✓	✓	✓
Reynolds Road, Templestowe	L,I,J,K	✓	✓	✓	✓	✓	✓
Andersons Creek Rd Service Rd (East), Doncaster East	L,J	✓	✓	✓	✓	✓	✓

Street Guide	Precinct	Small Native	Medium Native	Large Native	Small Exotic	Medium Exotic	Large Exotic
Old Warrandyte Rd (Donvale), Donvale	L,J	✓	✓	✓	✓	✓	✓
Ramsay Cl, Doncaster East	L,J	✓	✓	✓	✓	✓	✓
Springvale Rd, Donvale	L,J,H,A	✓	✓	✓	✓	✓	✓
Blackburn Rd, Doncaster East	L,J,K,H,A	✓	✓	✓	✓	✓	✓
Alan Pl, Warrandyte	M	✓	✓	✓			
Carol Ct, Warrandyte	M	✓	✓	✓			
Colin Av (Warrandyte), Warrandyte	M	✓	✓	✓			
Diane Ct, Warrandyte	M	✓	✓	✓			
Drysdale Rd, Warrandyte	M	✓	✓	✓			
First St, Warrandyte	M	✓	✓	✓			
Fossickers Way, Warrandyte	M	✓	✓	✓			
Francis St, Warrandyte	M	✓	✓	✓			
Gold Nugget Rise, Warrandyte	M	✓	✓	✓			
Hodson Rd, Warrandyte	M	✓	✓	✓			
Houghton Rd, Warrandyte	M	✓	✓	✓			
Hutchinson Av, Warrandyte	M	✓	✓	✓			
Judith Av, Warrandyte	M	✓	✓	✓			
Karen Ct, Warrandyte	M	✓	✓	✓			
Leber St, Warrandyte	M	✓	✓	✓			
Lorraine Av, Warrandyte	M	✓	✓	✓			
Lynette Av, Warrandyte	M	✓	✓	✓			
Maree Ct, Warrandyte	M	✓	✓	✓			
Mc Dougall St, Warrandyte	M	✓	✓	✓			
Melbourne Hill Rd, Warrandyte	M	✓	✓	✓			
Milton Cl, Warrandyte	M	✓	✓	✓			
Mopoke Hill Rd, Warrandyte	M	✓	✓	✓			
Mossy Creek Slope, Warrandyte	M	✓	✓	✓			
Naughton Av, Warrandyte	M	✓	✓	✓			
Pick'n Pan Way, Warrandyte	M	✓	✓	✓			
Pound Bend Rd, Warrandyte	M	✓	✓	✓			
Pound Rd, Warrandyte	M	✓	✓	✓			
Second St, Warrandyte	M	✓	✓	✓			
Taroona Av, Warrandyte	M	✓	✓	✓			
Third St, Warrandyte	M	✓	✓	✓			
Valley Way, Warrandyte	M	✓	✓	✓			
West End Rd, Warrandyte	M	✓	✓	✓			
Harris Gully Rd to No 58, Warrandyte	M,O	✓	✓	✓			
Harris Gully Rd, Warrandyte	M,O	✓	✓	✓			
Alder Ct, Park Orchards	N	✓	✓	✓	✓	✓	✓
Alva Av, Park Orchards	N	✓	✓	✓	✓	✓	✓
Aquarius Ct, Donvale	N	✓	✓	✓	✓	✓	✓

Street Guide	Precinct	Small Native	Medium Native	Large Native	Small Exotic	Medium Exotic	Large Exotic
Arundel Rd, Park Orchards	N	✓	✓	✓	✓	✓	✓
Aviemore Av, Park Orchards	N	✓	✓	✓	✓	✓	✓
Beckett Rd, Donvale	N	✓	✓	✓	✓	✓	✓
Berringa Rd, Park Orchards	N	✓	✓	✓	✓	✓	✓
Bowmore Av, Park Orchards	N	✓	✓	✓	✓	✓	✓
Brucedale Cr, Park Orchards	N	✓	✓	✓	✓	✓	✓
Brympton Av, Park Orchards	N	✓	✓	✓	✓	✓	✓
Camber Av, Park Orchards	N	✓	✓	✓	✓	✓	✓
Cawdor Av, Park Orchards	N	✓	✓	✓	✓	✓	✓
Chaim Ct, Donvale	N	✓	✓	✓	✓	✓	✓
Colin Av (Park Orchards), Park Orchards	N	✓	✓	✓	✓	✓	✓
Correidale Cr, Park Orchards	N	✓	✓	✓	✓	✓	✓
Craig Rd, Donvale	N	✓	✓	✓	✓	✓	✓
Craithe Av, Park Orchards	N	✓	✓	✓	✓	✓	✓
Curry Rd, Park Orchards	N	✓	✓	✓	✓	✓	✓
Daintree Av, Park Orchards	N	✓	✓	✓	✓	✓	✓
Dalry Av, Park Orchards	N	✓	✓	✓	✓	✓	✓
Daniel Ct, Park Orchards	N	✓	✓	✓	✓	✓	✓
D'assisi Ct, Ringwood North	N	✓	✓	✓	✓	✓	✓
Delatite Crt, Warrandyte South	N	✓	✓	✓	✓	✓	✓
Dirlton Cr, Park Orchards	N	✓	✓	✓	✓	✓	✓
Drayton Cr, Park Orchards	N	✓	✓	✓	✓	✓	✓
Elgin Cr, Park Orchards	N	✓	✓	✓	✓	✓	✓
Elizabeth Ct, Donvale	N	✓	✓	✓	✓	✓	✓
Enfield Av, Park Orchards	N	✓	✓	✓	✓	✓	✓
Ennismore Cr, Park Orchards	N	✓	✓	✓	✓	✓	✓
Euston Av, Park Orchards	N	✓	✓	✓	✓	✓	✓
Fadaro Cr, Warrandyte South	N	✓	✓	✓	✓	✓	✓
Fasan Rise, Warrandyte South	N	✓	✓	✓	✓	✓	✓
Feversham Av, Park Orchards	N	✓	✓	✓	✓	✓	✓
Frogmore Cr, Park Orchards	N	✓	✓	✓	✓	✓	✓
Glenvale Rd, Donvale	N	✓	✓	✓	✓	✓	✓
Glenwood Cl, Donvale	N	✓	✓	✓	✓	✓	✓
Glynne Crt, Ringwood North	N	✓	✓	✓	✓	✓	✓
Gosford Cr, Park Orchards	N	✓	✓	✓	✓	✓	✓
Gosford Ct, Park Orchards	N	✓	✓	✓	✓	✓	✓
Granard Av, Park Orchards	N	✓	✓	✓	✓	✓	✓
Green Ridge, Warrandyte South	N	✓	✓	✓	✓	✓	✓
Harris Rd, Donvale	N	✓	✓	✓	✓	✓	✓
Homan Ct, Warrandyte South	N	✓	✓	✓	✓	✓	✓
Hopetoun Rd, Park Orchards	N	✓	✓	✓	✓	✓	✓

Street Guide	Precinct	Small Native	Medium Native	Large Native	Small Exotic	Medium Exotic	Large Exotic
Iolanthe Cl, Park Orchards	N	✓	✓	✓	✓	✓	✓
Joseph Ct, Park Orchards	N	✓	✓	✓	✓	✓	✓
Josie Ct, Park Orchards	N	✓	✓	✓	✓	✓	✓
Jura Av, Park Orchards	N	✓	✓	✓	✓	✓	✓
Jura Ct, Park Orchards	N	✓	✓	✓	✓	✓	✓
Kebun Ct, Park Orchards	N	✓	✓	✓	✓	✓	✓
Lookover Rd, Donvale	N	✓	✓	✓	✓	✓	✓
Mc Ewan Rd, Park Orchards	N	✓	✓	✓	✓	✓	✓
Milne Rd, Park Orchards	N	✓	✓	✓	✓	✓	✓
Nioka Ct, Park Orchards	N	✓	✓	✓	✓	✓	✓
No 43 to No 47, Park Orchards	N	✓	✓	✓	✓	✓	✓
North Valley Rd, Park Orchards	N	✓	✓	✓	✓	✓	✓
Oban rd to No 30, Park Orchards	N	✓	✓	✓	✓	✓	✓
Oban Rd, Donvale	N	✓	✓	✓	✓	✓	✓
Old Warrandyte Rd (North Ringwood), Ringwood North	N	✓	✓	✓	✓	✓	✓
Orchard Rise, Park Orchards	N	✓	✓	✓	✓	✓	✓
Orchid Ct, Park Orchards	N	✓	✓	✓	✓	✓	✓
Paddys Lane, Park Orchards	N	✓	✓	✓	✓	✓	✓
Pine Av, Park Orchards	N	✓	✓	✓	✓	✓	✓
Pisces Ct, Donvale	N	✓	✓	✓	✓	✓	✓
Ringwood-Warrandyte Rd - Service track, Ringwood North	N	✓	✓	✓	✓	✓	✓
South Valley Rd, Park Orchards	N	✓	✓	✓	✓	✓	✓
Stock Ct, Donvale	N	✓	✓	✓	✓	✓	✓
Tallawarra Rise, Donvale	N	✓	✓	✓	✓	✓	✓
Tandarook Cr, Donvale	N	✓	✓	✓	✓	✓	✓
Timber Gla, Park Orchards	N	✓	✓	✓	✓	✓	✓
Tortice Dr to Williams Rd, Park Orchards	N	✓	✓	✓	✓	✓	✓
Tortice Dve, Ringwood North	N	✓	✓	✓	✓	✓	✓
Treeline Pl, Park Orchards	N	✓	✓	✓	✓	✓	✓
Villanova Ct, Park Orchards	N	✓	✓	✓	✓	✓	✓
Vincent Rd, Park Orchards	N	✓	✓	✓	✓	✓	✓
Warner Ct, Donvale	N	✓	✓	✓	✓	✓	✓
Wattamolla Ridge, Donvale	N	✓	✓	✓	✓	✓	✓
Wellesey Rd, Ringwood North	N	✓	✓	✓	✓	✓	✓
Wilkinson Way, Park Orchards	N	✓	✓	✓	✓	✓	✓
Williams Rd, Park Orchards	N	✓	✓	✓	✓	✓	✓
Wirth Rd, Park Orchards	N	✓	✓	✓	✓	✓	✓
Woodlands Cl, Park Orchards	N	✓	✓	✓	✓	✓	✓
Woolerton Ct, Donvale	N	✓	✓	✓	✓	✓	✓
Yeoman Ct, Park Orchards	N	✓	✓	✓	✓	✓	✓

Street Guide	Precinct	Small Native	Medium Native	Large Native	Small Exotic	Medium Exotic	Large Exotic
Heads Rd, Donvale	N,J	✓	✓	✓	✓	✓	✓
Hall Rd, Warrandyte South	N,O	✓	✓	✓	N ✓	N ✓	N ✓
Knees Rd, Park Orchards	N,O	✓	✓	✓			
Ringwood-Warrandyte Rd, Park Orchards	N,O	✓	✓	✓			
Anzac Rd, Warrandyte South	O	✓	✓	✓			
Beauty Gully Rd, Warrandyte	O	✓	✓	✓			
Brumbys Rd, Warrandyte South	O	✓	✓	✓			
Brushy Park Rd, Wonga Park	O	✓	✓	✓			
Brysons Rd, Wonga Park	O	✓	✓	✓			
Carel Ct, Park Orchards	O	✓	✓	✓			
Clemantine Cl, Wonga Park	O	✓	✓	✓			
Clifford Dr, Wonga Park	O	✓	✓	✓			
Colman Rd, Warrandyte South	O	✓	✓	✓			
Commercial Rd, Park Orchards	O	✓	✓	✓			
Croydon Rd, Warrandyte South	O	✓	✓	✓			
Davis Rd, Wonga Park	O	✓	✓	✓			
Dawes Rd (Wonga Park), Wonga Park	O	✓	✓	✓			
Edgar Ave, Wonga Park	O	✓	✓	✓			
Falconer Rd, Park Orchards	O	✓	✓	✓			
Freyne St, Wonga Park	O	✓	✓	✓			
Fulford Rd, Wonga Park	O	✓	✓	✓			
Gatters Rd, Wonga Park	O	✓	✓	✓			
Godfrey Av, Warrandyte	O	✓	✓	✓			
Grandview Rd, Warrandyte	O	✓	✓	✓			
Harding Rd, Warrandyte	O	✓	✓	✓			
Harris Rd (Wonga Park), Wonga Park	O	✓	✓	✓			
Haslams Track, Warrandyte	O	✓	✓	✓			
Hill St, Park Orchards	O	✓	✓	✓			
Hillcrest Rd, Warrandyte South	O	✓	✓	✓			
Hogan Av, Warrandyte	O	✓	✓	✓			
Holloway Rd, Wonga Park	O	✓	✓	✓			
Hooper Rd, Wonga Park	O	✓	✓	✓			
Husseys Lane, Warrandyte	O	✓	✓	✓			
Jamieson Rd, Wonga Park	O	✓	✓	✓			
Johansons Rd, Warrandyte	O	✓	✓	✓			
Kendall Rd, Warrandyte South	O	✓	✓	✓			
Kenilworth Av, Wonga Park	O	✓	✓	✓			
Logan Av, Park Orchards	O	✓	✓	✓			
Logan Av, Warrandyte	O	✓	✓	✓			
Lower Homestead Rd, Wonga Park	O	✓	✓	✓			
Mc Intyres Rd, Park Orchards	O	✓	✓	✓			

Street Guide	Precinct	Small Native	Medium Native	Large Native	Small Exotic	Medium Exotic	Large Exotic
Minter Ct-west side of no 1 Minter Ct, Park Orchards	O	✓	✓	✓			
Nelson Dr, Warrandyte	O	✓	✓	✓			
Nengerman Ct, Park Orchards	O	✓	✓	✓			
Opossum Rise, Warrandyte	O	✓	✓	✓			
Pambara Ct, Donvale	O	✓	✓	✓			
Pigtail Rd, Warrandyte	O	✓	✓	✓			
Pinewood Cr, Wonga Park	O	✓	✓	✓			
Reserve Rd, Wonga Park	O	✓	✓	✓			
Royden Rd, Warrandyte	O	✓	✓	✓			
St Johns Rd, Wonga Park	O	✓	✓	✓			
Stane Brae, Wonga Park	O	✓	✓	✓			
Stintons Rd, Park Orchards	O	✓	✓	✓			
Sulva Rd, Warrandyte South	O	✓	✓	✓			
Tacoma St, Park Orchards	O	✓	✓	✓			
Tills Dr, Warrandyte	O	✓	✓	✓			
Timbertop Ridge, Warrandyte	O	✓	✓	✓			
Tunnel St, Warrandyte	O	✓	✓	✓			
Valerie Dr, Wonga Park	O	✓	✓	✓			
Valley Rd, Wonga Park	O	✓	✓	✓			
Walker Rd, Wonga Park	O	✓	✓	✓			
Webb Cl, Warrandyte	O	✓	✓	✓			
Wildflower Ct, Warrandyte	O	✓	✓	✓			
Yarra Brae Cl, Wonga Park	O	✓	✓	✓			
Anderson St (Warrandyte), Warrandyte	P	✓	✓	✓			
Betton Cr, Warrandyte	P	✓	✓	✓			
Beveridge St, Warrandyte	P	✓	✓	✓			
Blair St (Warrandyte), Warrandyte	P	✓	✓	✓			
Brackenbury St, Warrandyte	P	✓	✓	✓			
Brett St, Warrandyte	P	✓	✓	✓			
Cemetery Rd, Warrandyte	P	✓	✓	✓			
David Rd (Warrandyte), Warrandyte	P	✓	✓	✓			
Forbes St, Warrandyte	P	✓	✓	✓			
Keen Av, Warrandyte	P	✓	✓	✓			
Magpie Lane, Warrandyte	P	✓	✓	✓			
Masonic Av, Warrandyte	P	✓	✓	✓			
Mc Pherson Rd, Warrandyte	P	✓	✓	✓			
Mcculloch St, Warrandyte	P	✓	✓	✓			
Mitchell Av, Warrandyte	P	✓	✓	✓			
Mullens Rd, Warrandyte	P	✓	✓	✓			
Parkside Ct, Warrandyte	P	✓	✓	✓			

Street Guide	Precinct	Small Native	Medium Native	Large Native	Small Exotic	Medium Exotic	Large Exotic
Police St, Warrandyte	P	✓	✓	✓			
Ringwood - Warrandyte Rd Service Rd, Warrandyte	P	✓	✓	✓			
Russell Rd, Warrandyte	P	✓	✓	✓			
Sloans Rd, Warrandyte	P	✓	✓	✓			
Stiggant St, Warrandyte	P	✓	✓	✓			
Treize St, Warrandyte	P	✓	✓	✓			
Wattle Blossom Rd, Warrandyte	P	✓	✓	✓			
Whipstick Gully Rd, Warrandyte	P	✓	✓	✓			
Yarra St (Warrandyte) Service Road - Blair St to End	P	✓	✓	✓			
Yarra St (Warrandyte) Service Road - No 5 - No17	P	✓	✓	✓			
Yarra St, Warrandyte	P	✓	✓	✓			
Taroona Av to Pound Bend Rd, Warrandyte	P,M	✓	✓	✓			
Webb St, Warrandyte	P,O	✓	✓	✓			
Aird Ct, Wonga Park	Q	✓	✓	✓			
Angelo Pl, Wonga Park	Q	✓	✓	✓			
Arunga Dr, Wonga Park	Q	✓	✓	✓			
Barooga Dr, Wonga Park	Q	✓	✓	✓			
Barry Ct, Wonga Park	Q	✓	✓	✓			
Bessa Ct, Wonga Park	Q	✓	✓	✓			
Blackwood Dr, Wonga Park	Q	✓	✓	✓			
Gissara Ct, Wonga Park	Q	✓	✓	✓			
Hartley Rd, Wonga Park	Q	✓	✓	✓			
Ibis Ct, Wonga Park	Q	✓	✓	✓			
Inverbervie Ct, Wonga Park	Q	✓	✓	✓			
Kevlar Ct, Wonga Park	Q	✓	✓	✓			
Lantana Dr, Wonga Park	Q	✓	✓	✓			
Launders Av, Wonga Park	Q	✓	✓	✓			
Lautoka Dr, Wonga Park	Q	✓	✓	✓			
Leisha Ct, Wonga Park	Q	✓	✓	✓			
Moser Rd, Wonga Park	Q	✓	✓	✓			
Old Yarra Rd, Wonga Park	Q	✓	✓	✓			
Page Ct, Wonga Park	Q	✓	✓	✓			
Paynters Rd, Wonga Park	Q	✓	✓	✓			
Penderel Ct, Wonga Park	Q	✓	✓	✓			
Sky View, Wonga Park	Q	✓	✓	✓			
St Denys Cr, Wonga Park	Q	✓	✓	✓			
Styles Ct, Wonga Park	Q	✓	✓	✓			
The Crest (Wonga Park), Wonga Park	Q	✓	✓	✓			
Toppings Rd, Wonga Park	Q	✓	✓	✓			

Street Guide	Precinct	Small Native	Medium Native	Large Native	Small Exotic	Medium Exotic	Large Exotic
Upton Ct, Wonga Park	Q	✓	✓	✓			
Vine Cr, Wonga Park	Q	✓	✓	✓			
Violet Ct, Wonga Park	Q	✓	✓	✓			
Ward Ct, Wonga Park	Q	✓	✓	✓			
Wattle Tree Av, Wonga Park	Q	✓	✓	✓			
Dudley Rd, Wonga Park	Q,O	✓	✓	✓			
Homestead Rd, Wonga Park	Q,O	✓	✓	✓			
Jumping Creek Rd, Wonga Park	Q,O	✓	✓	✓			
Yarra Rd (Wonga Park), Wonga Park	Q,O	✓	✓	✓			
Birch Rd, Wonga Park	R	✓	✓	✓		✓	
Cecil St, Wonga Park	R	✓	✓	✓		✓	
Joroma Pl, Wonga Park	R	✓	✓	✓		✓	
Kerryanne Cr, Wonga Park	R	✓	✓	✓		✓	
Rowland Ct, Wonga Park	R	✓	✓	✓		✓	
Roymar Ct, Wonga Park	R	✓	✓	✓		✓	
Teena Ct, Wonga Park	R	✓	✓	✓		✓	
Wonga mews, Wonga Park	R	✓	✓	✓		✓	
Taparoo Rd, Templestowe	#N/A						



Manningham Council

P: 9840 9333

E: manningham@manningham.vic.gov.au

W: manningham.vic.gov.au

